PLYMOUTH PUBLIC LIBRARY
3 1649 00461 4415

A Picture is Worth

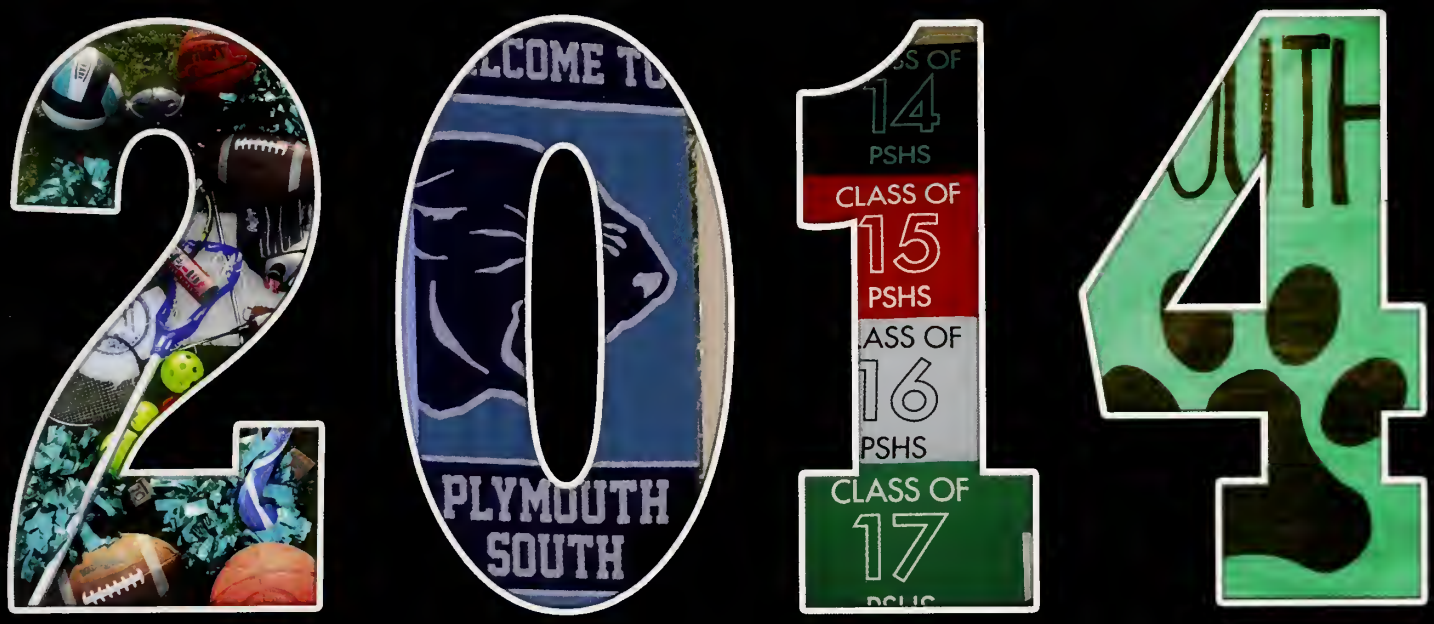

Words

Digitized by the Internet Archive
in 2015

https://archive.org/details/rock2014unse

Prom Spirit Week Fashion Talent Show
Powderpuff Panthers Oktoberfest
Freshmen Sophomores Juniors Staff
Tech Sports Seniors Clubs

Plymouth South High School
2013-2014

History Language Mathematics Art
Music English Electives Science

PLYMOUTH PUBLIC LIBRARY
PLYMOUTH, MA 02360

PLYMOUTH SOUTH

CLASS

HIGH SCHOOL

OF 2014

Mahinder
CATCHING FIRE
SUZANNE COLLINS
GUeSS WHat
day it is?
#FlashBackFriday
PSHS
Safe Spot
Oktoberfest
YOLO
Got Skills?
#ThrowBackThursday

#SelfieSunday
TACHIKARA
BLACK OUT
SWAG
LOVE PINK
RED SOX
E. SCOTT FITZGERALD
#ManCandyMonday
Fashion | Talent Show

Prom Court

Thomas Souza & Samatha Ryan

Tim Faucett & Bethanne Keane

Kelsie Gagner & Coleman Barnes

Anthony Schena & Taylor Francis

Mason Hopkins & Isata Malekani

Our King & Queen for 2013!

Samantha Ryan & Coleman Barnes

PLYMOUTH SOUTH HIGH SCHOOL PROM 2013

THE 1920's

INDIAN POND COUNTRY CLUB

MAY 10th, 2013

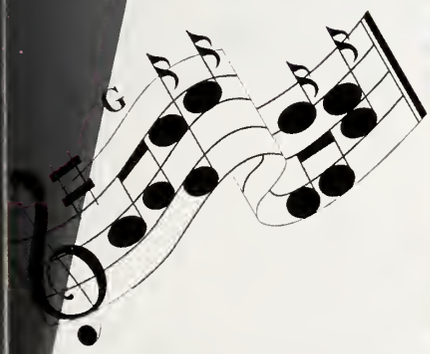

Oktoberfest

2013

SOUTH
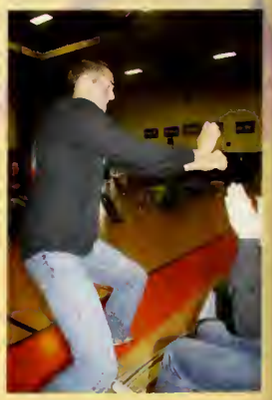

SOUTH
FOOTBALL

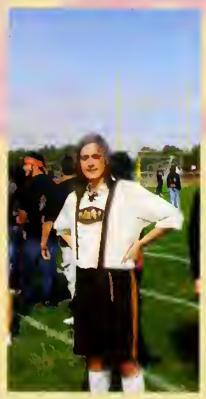

HALLOWEEN

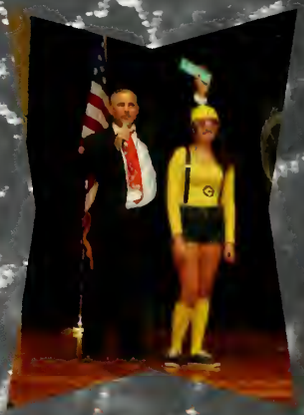

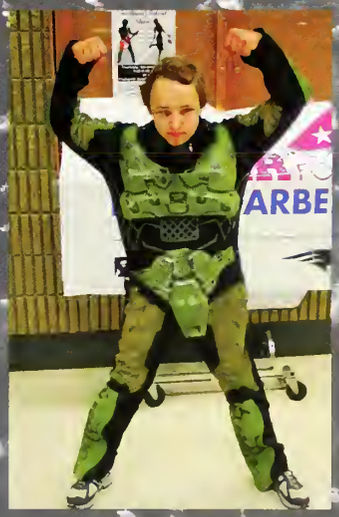

Costume Contest!

Fashion & Talent Show

Manager: Paige Rossi

Hosts: Ashley Cesero & Nate Benjamin

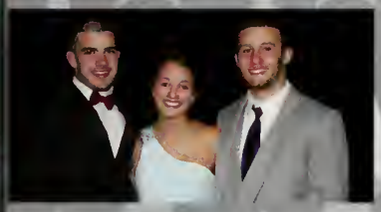

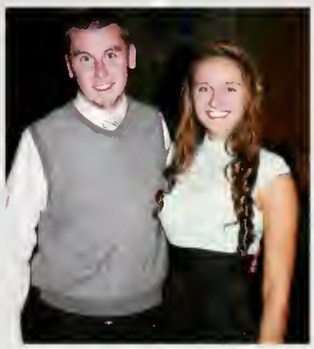

SPIRIT WEEK

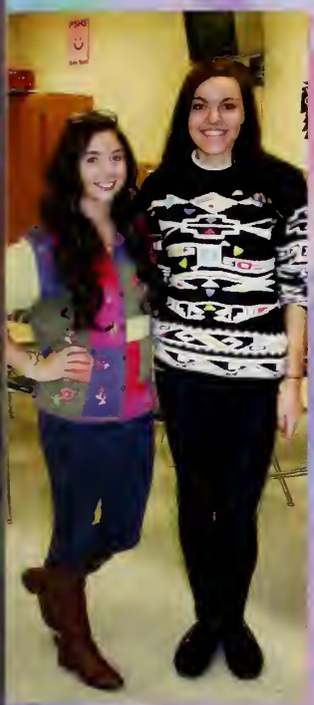

Spirit King & Queen

Pep Rally

UMISS

17
28
18

GIRLS
PLYMOUTH SOUTH HIGH SCHOOL
VOLLEYBALL

PLYMOUTH SOUTH HIGH SCHOOL

Skits And Murals

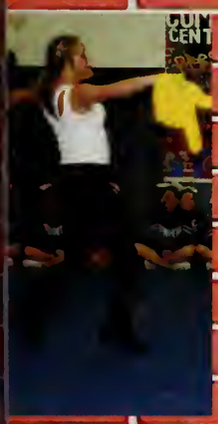

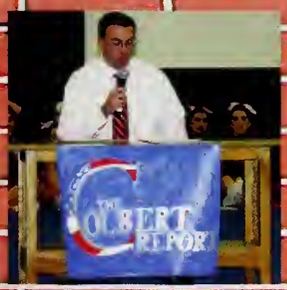

Powder Puff 2013

FALL SPORTS

Girls Soccer

VARSITY

Alex Powers, Samantha Ryan, Rachel Melisse, Holly Sessler, Leah Cummins, Maddie Hendry, Mackenzie Green, Alyssa Richard, Sadie Perlow, Mallory Hanson, Jayci Andrews, Kristen Eckman, Caitlin McWhirk, Merry Kelly, Lily Perryclear, Jessica Blakeman, Renee Melisse, Eryn Kelly, Jaymee Holland, Maddie Sessler, Gloria Rinkus, Samantha Humberd
Coaches: David Costa, Eric Baril

JUNIOR VARSITY

Jessica McWhirk, Kendra Crosby, Caroline Elrick, Mickayla MacFarland, Amanda Sullivan, Katelyn Romanovicz, Sable Santos, Jessica Hayward, Alyssa Goyette, Breeana MacFarland, Dominique Finlay, Emily Manson, Deirdre Riordan, Jill Korkutis, Antonia Rotondo, Abigail Buker, Emily Hoar, Eleigh Moulton, Lillian Backlund, Julia Peacock, Bailey Gilliam
Coach: Jaime Potter

CAPTAINS

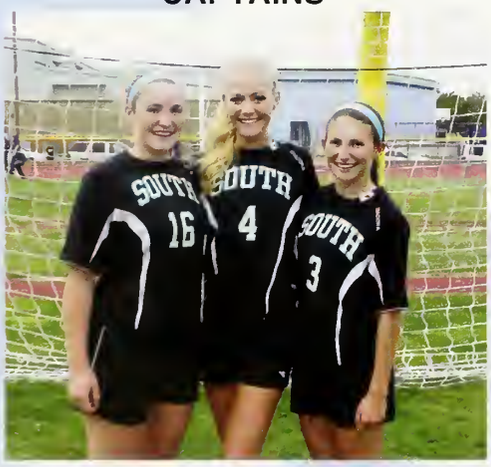

Jessica Blakeman, Holly Sessler, Rachel Melisse

SENIORS

Merry Kelly, Kristen Eckman, Samantha Ryan, Gloria Rinkus, Holly Sessler, Jessica Blakeman, Rachel Melisse

Boys Soccer

VARSITY

Michael Armenio, Mike Fazio, Jack Hennessey, Eric Pereira, Quentin Parsons, Robbie Manson, Matt Eckland, Thomas Gallerani, Kyle Daly, Jackson Braz, Nick Paul, Tim Wilson, Jared Rooney, Louis Mallozzi, Ryan Reid, Michael Armenio, Mike Fazio, Tevin Crocker, Matt Dias, Alec Groom
Coach: Drew Sorensen

JUNIOR VARSITY

Mason Lopes, Bobby Whitman, Peter Duncan, Zach Arnold, Ryan Kukstis, Adam Vanasse, Jacob Rooney, Bj Halunen, Shervin Radfar, Zack George, Jared Cole, Jake Gibson, Nicholas Arnold, Matt Fernez, Alexander Amat, Keegan Andersson, Andrew Armenio, Sean O'Rourke, Jared Bernal, Liam Lavin
Coach: John Landers

CAPTAINS

Eric Pereira, Ryan Reid, Tevin Crocker

SENIORS

Matt Dias, Ryan Reid, Eric Pereira, Mike Fazio, Tevin Crocker

Field Hockey

Varsity

Bethany Rogers, Isatu Malekani, Jill Wells, Alex Zoebisch, Lindsay Carlson, Madison Utz, Isabell Baldri, Maggie Pappas, Bethanne Keane, Jess Odell, Erin Donovan, Shannon Colbert, Caroline Loranger, Bri Gallagher
Coach: Stephanie Finn

Junior Varsity

Taylor Ogg, Sierra Howie, Cali Boyle, Hannah Bailey, Emily Nickerson, Olivia Morrow, Kayla Forgette, Jessica Carberry, Sarah Eaton, Mia, Nicole Kelleher, Alex Perry
Coach: Katie Westfield

Captains

Isatu Malekani

Bethanne Keane

Bethany Rogers

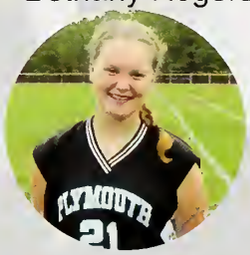

Seniors

Maggie Pappas

Isatu Malekani

Jess Odell

Bethanne Keane

Jill Wells

Bethany Rogers

Volleyball

ACL Champions!

Varsity

Jessica Whiting, Tori Delph, Jessica Whyte, Erica Randall, Maddie Norris, Jocelynn Semer, Eilis Flaherty, Tessa Harkenrider, Jordan Davey, Amanda Shea, Maddie Schena, Christina Jaros, Samantha Bazarewsky, Kelli Wagner, Maddie DiMaria , Manager: Ali DiBella
Coach: Carolynn Finn

Junior Varsity

Katie Daly, Tori Delph, Kaleigh Reddington, Katie Murphy, Jordan Surrette, Maddie Lombardo, Maddie MacDonald, Ali DiBella, Selena Santos, Amanda Shea, Kaylee Brown
Coach: Summer Ivan

Captains

Christina Jaros

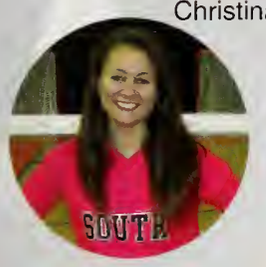

Samantha Bazarewsky

Kelli Wagner

Freshman

Emily Spillane, Jenna Morrison, Brianna Johnson, Ashley Anderson, Emily Mikoud, Maddison George, Tess Sayward Savannah Sylvia-Texiera, Abbi Whiting, Caitlin Shea

Seniors

Samantha Bazarewsky

Jessica Whiting

Eilis Flaherty

Sienna Condon

Kelli Wagner

Christina Jaros

Erica Randall

CHEERLEADING

Jordyn Nelson, Kimberly O'Brien, Leanna McKenna, Maggie Prendergast, Alana Barnes, Katelin Gellar, McKenzie Murray, Brooke Ballinger, Isabelle Hopkins, Joelin McKenna, Charlene Kernen, Patience Machaby, Nicole LaFountain, Shayla Hughes, Kayla Armfield, Jessica Cotter, Zoe Kennefick, Madison Lofgren, Maddison Lopes, Shannon Lyons, Kaley McIntosh, Jordan O'Connell, Caitlin Trainor, Isabella Tremblay, Morgan Whitfield
Coach: Paula Fox

Captains/Seniors

Leanna McKenna Kimberly O'Brien Jordyn Nelson

DANCE TEAM

Jessica Kelly, Ashley Cesero, Tavia Harrington, Victoria Carter, Renee Sweeney, Amanda Marcotte, Haley Lindsay, Emily Schlecht, Bridget Stevenson, Madisyn Doonan, Brianna Dondero, Marisa Graneau, Kylee McCier, Makayla McShane, Coralynne Showers, Caitlin Sullivan, Kassandra Merlino, Morgan McKay, Rachel Bond, Nicole Mullally, Eileen Murphy, Abigail Clark, Mikaela Nolan
Coach: Amanda Tanis

Captains

Tavia Harrington

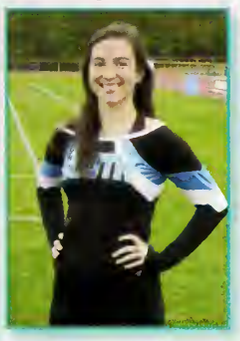

Jessica Kelly

Ashley Cesero

Seniors

Renee Sweeney

Michaela Apromollo

Victoria Carter

Amanda Marcotte

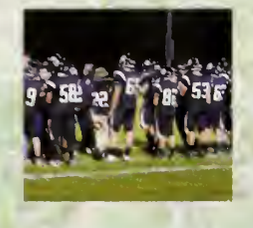

Football

ACL Champions!

Brandon Maguire, Ryan Morrissey, Dylan Oxsen, Tyler Stasiowski, Robert Randall, Andrew Shortall, Josh Holland, Rick Barnhardt, Dakotah Stockel, Ty Santos, Dylan Anti, Griffin Condon, Nick Eaton, Jacob Gent, Christian Weppert, Ryan Donovan, Matt Bremis, Eli Sullivan, Colin Moran, Anthony Schena, Justin Lamb, Gordon Fitzgerald, Cam Evers, Jarett Jennings, Brendan Harty, Nick Townsend, Ryan Harty, Brandon Sears, Jack Maloney, Zach Tillson, Danny Ferguson, Jacob Sampson, Josh Williamson, Charles Lowe, Allen Fox, Frank Lowe, Ozborne Stelter, Shaun Duncombe, VIncent Mollica, Cam Smith, Keegan Killory, Jack Rinkus, Tyler Christopher, Michael Sullivan, Miles Crothers, Patrick Markey

Coaches: Scott Fry, Marc Loranger, Brian King, Paul Coffin, Walter Fust, Darren Fruzzetti, Mike Harty, Dave McCormack, Greg Barnes, Mike Harrington, Ryan Hanlon, Steve Leskowski

Freshman

Andrew Luongo, Tyler Sargent, Mike Whyte, Nicholas Hunt, Dylan Ketterer, Hunter Tedeschi, Nick Costa, Jack Sylvestre, Christian Mann, Ian Andrews, David Trombly, Justin Fosdick, Collin Caldwell, Thomas Fitzpatrick, Devin Leahy, Kyle Courson, Trevor Esmel, Josh Trunfio, Pat Adams, Donald Babbin, Noah Gomes, Mario Ferretti, Zachary Jensen, Wade McGilvray, Aaron Keaton, Sam McKay, Maxwell Sweeney, Ryan Lofgren, Jerome Ferreira, Matt Ryan, Peter Gellar, Nathan Spinetti, Jacob Jaros, Dan Kaake, Makena Rivera-Concorran, Jacob Usher, Austin Hunt, Zachary Camirand, Dylan Buote, Jake Mullaney, Justin Gecse, Ryan Daley, Zachary Paress, Abram Hudson, Chris Elliott, Sean O'Rouke, William Baragwarath

Captains

Matt Bremis

Anthony Schena

30 Brendan Harty

Dylan Oxsen

Shaun Duncombe

Seniors

Nick Townsend, Brendan Harty, Shaun Duncombe, Rick Barnhardt, Tyler Christopher, Anthony Schena, Matt Bremis, Cam Evers, Nick Eaton, Dylan Oxsen, Dakotah Stockel, Vinny Mollica, Ryan Donovan

Cross Country

Rachael Buchanan, Alexandra Burch, Sam Cripps, Kelsey Doyle, Natalie Hanson, Paige Henderson, Sarah Kerney, Cali Lyons, Amanda Paul, Katie Rogers, Max Bassett, Ian Blanchard, Dan Broderick, Bobby Colbert, Robert Dimartino, Jesse Gwilliam, Austin Hanlon, Mark Femez, Greg Jones, Andrew Mahoney, Dylan Finlay, Spencer Mazzola, Jake McKenna, Andrew Palmer, Greg Pappas, Jacob Sharp, Dillon Slattery, Reilly Whitehouse, Matt Young, Rich Delory
Coach: Meg Slattery

Action Photos Courtesy of
Joann Zanco and
The Old Colony Memorial

Captains

Jacob Sharp, Amanda Paul, Natalie Hanson, Max Bassett

Seniors

Amanda Paul, Rachael Buchanan, Max Bassett, Daniel Broderick, Matthew Young

Golf

Sean Anti, Coleman Barnes, Colin Bolle, Max DiBella, Brad Fortini, Connor Hull
Mark Mineo, Kalvin Messenger , Mike Mullally, Michell Peterson, Eric
Reissfelder, Andrew Shaw, Matthew Tirrell, Sean Vetter, Ben Zoebisch
Coach: Thomas Hicks

Captains

Coleman Barnes

Eric Reissfelder

Seniors

Eric Reissfelder

Mitchell Peterson

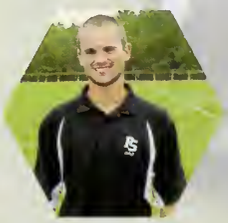

Sean Vetter

Coleman Barnes

Mark Mineo

Winter Sports

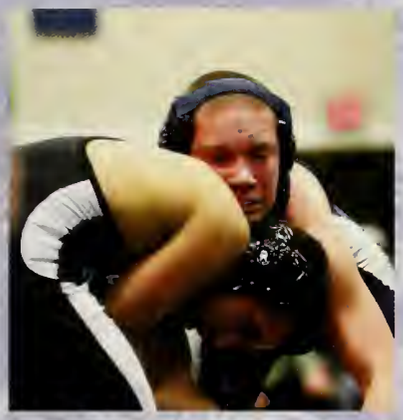

Wrestling Photos Courtesy of Dave Wolcott, Old Colony Memorial

Boys Basketball

Varsity

Ryan Morrissey, Joe Brown, Patrick Travers, Dillon Slattery, Andy Shaw, Tom Giorgio, Mike Mele, Justin Lamb, Mark Mineo, Alex Moody, Zach Tillson, Jacob Jobe
Coach: Dave Costa

Junior Varsity

Eli Sullivan, Brandon Sears, Austin Hanlon, Cullen Murphy, Pat Travers, Colin Moran, Jarett Jennings, Matt Tirrell, Tyler Sprague, Miles Crothers
Coach: Derek Strohschneider

Captains/Seniors: Mike Mele,Tom Giorgio, Mark Mineo

Freshman

Ian Andrews, Devin Leahy, Ryan Daley, Cameron Hunter, Jack Sylvestre, Bobby Colbert, Drew Mahoney, Zach Paress, Peter Duncan, Mason Lopes, Jacob Rooney, John Fasoli, Christian Kenny, Mike Dolan, Cameron Ryde, Ben Rivera-Concannon, Bobby Whitman
Coach: Sean Hoey

Girls Basketball

Varsity

Kelli Wagner, Maddie Norris, Tessa Harkenrider, Maddie Schena, Catherine Iannucci, Jess Blakeman, Gloria Rinkus, Hannah Bailey, Alex Zoebisch, Kayla Goyette, Kristin Starr, Jaymee Holland, Christina Jaros, Caitlin Trainor, Kayley Stevenson
Coach: Summer Ivan

Junior Varsity

Erin Bernard, Mickayla Macfarland, Katie Romanovicz, Jill Korkutis, Lillian Backlund, Breeanna Macfarland, Alexis Richard, Madison Crothers, Meghan Whitman, Emily Hoar, Tori Delph, Emily Gould
Coach: Elane Zachary

Captains: Kelli Wagner, Christina Jaros, Jess Blakeman

Seniors: Kristin Starr, Kayla Goyette, Gloria Rinkus, Kelli Wagner, Jess Blakeman, Christina Jaros, Catherine Iannucci

Cheerleading

Leanna McKenna, Kimberly O'Brien, Maggie Prendergast, Katelin Gellar, Alana Barnes, Kenzie Murray, Shanlea Kernen, Isabelle Hopkins, Charlene Kernen, Lindsey Ward, Jessica Cotter, Shayla Hughes, Zoe Kennefick, Kaley McIntosh
Coach: Paula Fox

Captains/Seniors: Leanna McKenna, Kim O'Brien

Dance Team

Jessica Kelly, Ashley Cesero, Tavia Harrington, Michaela Apromollo, Renee Sweeney, Victoria Carter, Brianna Dondero, Bridget Stevenson, Makayla McShane, Kylee McCier, Kaleigh Reddington, Kylie LeGrow, Marisa Graneau, Emily Schlecht, Haley Lindsay, CoraLynne Showers, Kassandra Merlino, Caitlin Sullivan, Isabel Baldrate, Rachel Bond, Mary Delos Reyes
Coach: Amanda Tanis

Captains: Jessica Kelly, Tavia Harrington, Ashley Cesero

Seniors: Renee Sweeney, Michaela Apromollo, Jessica Kelly, Victoria Carter, Tavia Harrington, Ashley Cesero

Wrestling

Patrick Adams, Keegan Anderson, Nick Arnold, Jared Bernal, Matt Bremis, Justin Buley, Collin Caldwell, Zachary Camirand, Jonathon Chandnoit, Jeff Coste, Devin Cutting, Shaun Duncombe, Cameron Evers, Danny Ferguson, Jerome Ferreira, Mario Ferretti, Dylan Finlay, Jordan Geiger, Drew Guadagno, Connor Hanson, Ryan Harty, Brendan Harty, Austin Hunt, Matt Irving, Jake Jaros, Dylan Ketterer, Keegan Killory, Ryan Kukstis, Logan Lamborn, Liam Lavin, Christian Mann, Kyle McGill, Wade McGilvray, Connor Mckay, Michael Metz, Dylan Oxsen, Andrew Palmer, Max Peoples, Christian Piper, Teagan Ponte, Devante Ramos, Dane Rivers, Matt Ryan, Ty Santos, Victor Santos, Tyler Sargent, Anthony Schena, Cameron Smith, Caelon Smith, Gordon Smith, Jacob Stasiowski, Tyler Stasiowski, Mike Sullivan, Jeff Tocco, David Trombly, Christian Weppert, Mike Whyte
Coaches: Marc Loranger, Chris Sheridan, David Finlay, Dave Finlay

Captains: Shaun Duncombe, Caelon Smith, Dylan Oxsen, Anthony Schena, Brendan Harty

Seniors: Matt Bremis, Shaun Duncombe, Cameron Evers, Connor Hanson, Brendan Harty, Kyle McGill, Connor Mckay, Dylan Oxsen, Anthony Schena, Caelon Smith, Jeff Tocco

Action Photos Courtesy of Dave Wolcott, Old Colony Memorial

Ice Hockey

Varsity

Jake Sharp, Cullen Gustafson, Joey Good, Tevin Crocker, Joey Macleod, Mike Schmidt, Chris Hart, Josh Gates, Kevin Cowden, Tim Elrick, Eric Giannelli, Andrew Carlson, Jake Dunn, Brianna Gallagher, Dorian Johnson, George Thurston, Brendan Kelleher, Dylan O'Connell, Andrew Fernandes, Nick Costa, Shawn Peckham, Ryan Small, Cian Gulsen
Coaches: Mike McCosh, Jason Hall

Junior Varsity

Joey Mcinnis, Thomas Van Winkle, Sam Ferreira, Richard Delorey, Ben Zoebisch, Shannon Colbert, David Silvia, Andrew Fernandes, Nick Costa, Brianna Gallagher, Brendan Cappola, Robert Manning, Russell Motto
Coaches: Dave Whyte, Tommy Latham

Seniors: Dylan O'Connell, Andrew Carlson, Mike Schmidt, Jake Dunn, Chris Hart, Tevin Crocker, Eric Giannelli, Tim Elrick, Kevin Cowden, Joey Good

Captains: Erik Giannelli, Tim Elrick, Kevin Cowden

Gymnastics

Jenna Ketterer, Nicole Kelleher, Kayla Collier, Marina O'Neil, Alexis Perry, McKenzie Maurice, Joelin McKenna, Kimberly Lambert, Kayla Armfield, Nicole Lafountain, Morgan Whitfield, Isabel Tremblay, Lexi Holmes, Rajannah Cutts, Debbie Boutchia
Coaches: Eileen Grande, Jamie Schiffman, Kim Price

Senior/Captain: Jenna Ketterer

Indoor Track

James Addison, Kevin Azulay, Ryan Beaton, Colin Bolle, Joey Braz, Zack Corcoran, Robert Dimartino, Andrew Disher, Mark Fernez, Jesse Gwilliam, Jeremy Harold, Sean O'Rourke, Jake Usher, Nick Elliott, Ben Gaffey, Zach George, Luke Goldring, Greg Jones, Ben Kotce, Jesse Lindberg, Dylan Lyons, Jack Maloney, Spencer Mazzola, Greg Pappas, Nick Paul, John Quirk, Noah Smith, Sean Sweeney, Zach Arnold, Bobby Barove, Jackson Braz, John Cronin, Ryan Hanley, Sean Kenney, Jake McKenna, Stelter Osborne, Quentin Parsons, Jared Rooney, Josh Shea, Adam Vanasse, Matt Vecchi, Max Bassett, Dan Broderick, Tyler Christopher, Brandon DeCoste, Ryan Donovan, Jesse Parks, Eric Pereira, Ryan Reid, Nick Romonovicz, Bobby Sirois, Alex Swinarski, Matt Young

Ashley Anderson, Alex Burch, Sammi Cripps, Caroline Elrick, Shannon Lyons, Megan Mineo, Cameron Robertson, Sable Santos, Madelyn Sessler, Abigail Whiting, Calie Boyle, Sarah Eaton, Mallory Hanson, Paige Henderson, Renee Melisse, Eleigh Moulton, Jayci Andrews, Meghan Arnold, Ashley Cheetham, Erin Donovan, Natalie Hanson, Sarah Kearney, Cali Lyons, Ashley Palmer, Lily Perryclear, Alyssa Richard, Katie Rogers, Allie Rogers, Monica Shields, Angela Tillson, Lauren Washburn, Rachael Buchanan, Taylor Francis, Allison Johnson, Bethanne Keane, Rachel Melisse, Amanda Paul, Sammi Ryan, Holly Sessler

Coaches: Meg Slattery, Sean Clifford, Jeff Tracey

Captains: Max Bassett, Sammi Ryan, Brandon Decoste, Holly Sessler, Jesse Parks, Rachel Melisse

Seniors: Ryan Donovan, Ryan Reid, Nick Romonovicz, Jesse Parks, Sammi Ryan, Holly Sessler, Rachel Melisse, Max Bassett, Brandon Decoste, Dakota Stockel, Bobby Sirois, Eric Pereira, Rachel Buchanan, Amanda Paul

Clubs And Activities

Anime Club

Band

Color Guard

Chorus

DECA

Drama Club

Interact

International

Literary Magazine

Math Team

2+2=4

Model United Nations

National Honor Society

Panther TV

SADD

Down With That Choir

Vox Jam Choir

Seniors

Panther Combo

Student Council

Freshman Class

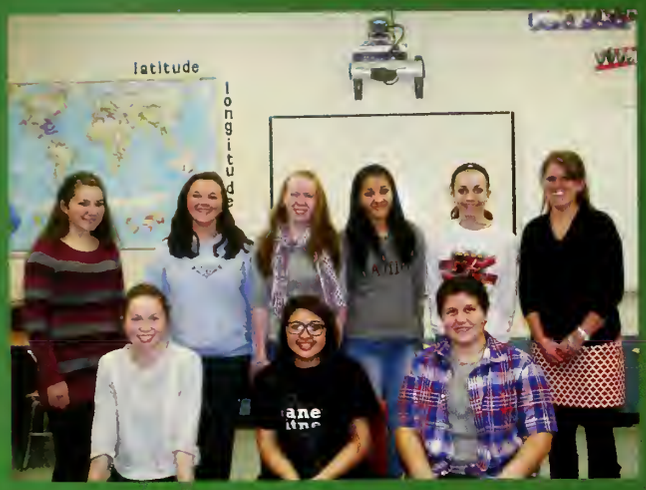

Sophomore Class

Junior Class

Senior Class

Jazz Band

P.R.I.D.E.

Video Club

Skills USA

Senior Mentors

Newspaper

Yearbook

Philosophy

Robotics

Indoor Percussion

Vocational Technical Studies

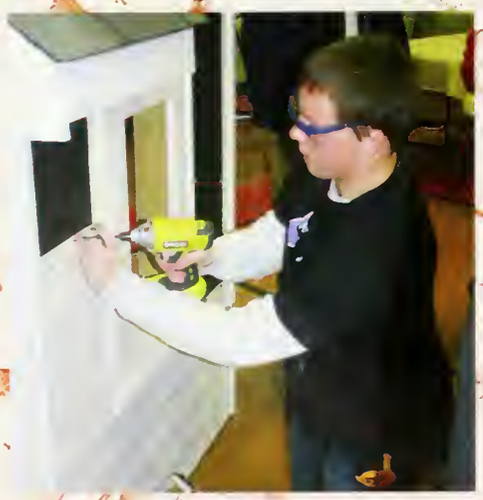

Graphics

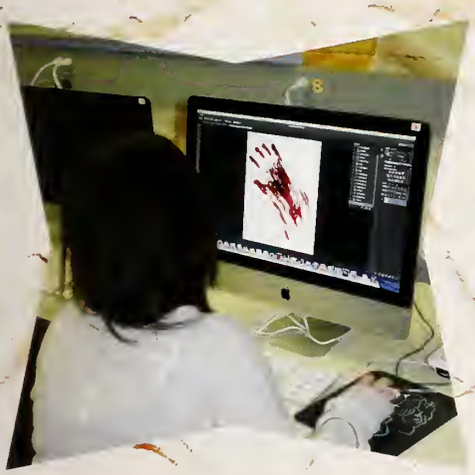

C.A.D

Computer Science

Marketing

Culinary

Child Care

Marine Diesel

Metal Fabrication

Cosmetology

Plumbing

Electrical

Automotive

Carpentry

Tech Expo

OMPUTER SCIENCE

PLYMOUTH
TECH STUDIES

ARLY ED + CARE

PLYMOUTH SOUTH HIGH SCHOOL
INDOOR TRACK & FIELD RECORDS

* Faculty and Staff *

Administration

Patricia Fry
Principal

Mark Fornaciari
Vice Principal

Carolan Whittle
Vice Principal

Marc Loranger
Freshman Housemaster

Scott Fry
Athletic Director

James Hanna
Vocational Technical
Principal

Alternative High School

Christopher Baker
Vocational Technical
Supervisor

Joshua Charpentier
Director

Lauren Anthony
Compass Program

Support Staff

Mary Anthony

Bernadette Beck

Michelle Butters

Catherine Cotti

Michelle Genduso

Tricia Liskov

Nicole McKenna

Colleen Mersereau

Kitty Panza

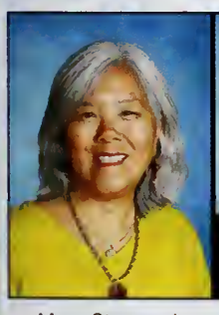
Mary Stracuzzi

Patricia Tringale

Guidance

Emily Nugent
Department Head

Kristen Buchanan

Danielle Cafferty

Jason Hall

Lindsay Saba

School Psychologist

Katherine Kullberg

Adjustment Counselor

Gioia Tango

CO-OP

Kate Colozzi

School Resource Officer

James Lopes

School Nurses

Karen Hugill

Barbara Sylvester

Health Aide

Chris Lopes

Virtual High School Facilitator

Nancy Dawson

Technology Integration Specialist

Jaqui Frongello

Art Department

Colleen Quinn

Kathy White

Health Department

Theresa Dorr

Melissa Giampietro

World Language Department

Matthew Carpenito
Department Head

Monica Dias

Jessica Fisher

Michelle Kelly

Karen Leavitt

Astrid Troland

Elane Zachary

Library

Nancy Infascelli

Shelly Murphy

Computer Lab

Timothy Izzo

Music Department

Brandon Coon | Adam Gruschow

Physical Education Department

Eric Baril | Gerry Byrne | David Costa

Stephanie Finn | Jamie Schiffman | Christopher Sheridan

English Department

Erik Walker, Department Head | James Crosby | Sarah Cullen

Tami Degelder | Ariana Gomez | Robert Guastella | Diane Hartley | Kate Hughes | Christopher Lippa | Aili MacNally

Nina Tepper | Corina Ward | Christina Weston

Mathematics Department

Thomas Hicks, Department Head | Sean Clifford | Darren Fruzzetti

Ryan Hall | Summer Ivan | Andrew Kearney | Stephanie Molloy | Scott Rapose | Natalia Shaw | Janet Simpson

Science Department

Gregory Sorensen | Jeffrey Tracey

Kathy Marks, Department Head | Lou-Ann Conroy | Fei Denn | Alyssa Hardiman

Amanda King | Jamie Potter | Salvatore Sciascia | Derek Strohschneider | Elizabeth Whipple | Ann Wolf | Brian Woodard

Social Studies Department

David Yaeger

Sally Stevens, Department Head | Walter Fust | Jacob Josselyn | Liam McGinnis | Michael McGuinness

Robert North | Julie Osberg | John Peila | Patrick Powers | Allison Shaver | Karen Spinale | Michael Stanton

Special Education Department

Stephanie Fleming, Department Head | Karen Baker | Elizabeth Dizel | Carrie Francis | Alison Harbilas | Jennifer Hicks

Meghan Lovely | Elizabeth Madden | Ellen McInnis | Susan O'Brien-Martin | Martha Osberg | Meg Slattery | Amy Stephenson

Katherine Westfield

ASD Program

Lauren Samuelson | Timothy Welsh

Reading Specialist

Kathy Pombriant

Special Education Aides

Tracy Anzalone | Tracy Callahan | Catherine Cheetham | Elise Gardner | Bonnie Harris | Tammy Hawes

Scott Johnson | Yona Vincent | Maureen Walker | Regina Young

Automotive

Jack Joyce
Department Head

Frank Viera Jr.

Randy Cabral

CAD

Brad Hart
Department Head

James Murphy

Carpentry

Ralph Bergeron
Department Head

Cliff Colley

Childcare

Beth Ann Orchard
Department Head

Amy Gendron

Cheryl Melville

Computer Science

Thomas Heslin
Department Head

Joseph Westfield

Cosmetology

Carol Faria
Department Head

Kelly Medina

Michelle Myers

Culinary Arts

Barry Levy
Department Head

Susan Martin

John Nadeau

Linda Perryclear
Dining Room
Supervisor

Electrical

Kenneth Pereira
Department Head

Joseph Adragna

Philip Strassel

Electronics

George Ayers

Graphic Arts

Wendy Siwik
Department Head

Jennifer Ayers

Adam Smith

Marine

Chris Baker
Department Head

Peter Gellar

Marketing Education

Dorish Bishop
Department Head

Chuck Goonan

Nicole Kierstead

Elise Martin
Aide

Donna Shea

Metal Fabrication

John Morash
Department Head

Richard Smith

Plumbing

Steven Medeiros
Department Head

Bruce Duquet

Stephen Leskoski

Cafeteria

Sue Dagesse
Manager

Susan Belanger

Cindy Carberry

Catherine D'Agostino

Jane Kearney

Denise Maher

Cathy-Ann McGovern

Diane Peterson

Joyce Sempos

Marcia Sheridan

Donna Thompson

Lucy Verrigini Lizotte

Custodial Staff

Keith Malaguti

Sean Hoey

Roberta Sullivan

Teacher Superlatives

Loudest

Mr. Strohschneider

Best Laugh

Mrs. Molloy

Best Jokes

Mr. Westfield

Friendliest

Mr. Westfield

Best Personality

Mr. Westfield

Most Likely To Be Mistaken for a Student

Ms. Gomez

Best Dressed

Ms. Cullen

Freshmen

Class of 2017

Patrick Adams
James Addison
Ifeanyi Alcindor
Cassidy Almeida
Ashley Anderson
Keegan Andersson

Ian Andrews
Jaiden Andrews
Sean Anti
Andrew Armenio
Kayla Armfield
Donald Babbin

Lillian Backlund
Caileigh Badore
Nolan Badore
William Baragwanath
Brianna Bartlett
Jewelyanna Bates

Ryan Beaton
Erin Bernard
Skylar Blair
Ian Blanchard
Colin Bolle
Rachel Bond

Jonathan Brain
Joseph Braz
Tieler Britto
Shakur Brooks-Idemudia
Christopher Brown
Dylan Buote

Alexandra Burch
Collin Caldwell
Zachary Camirand
Emily Cannon
Sarah Cappadona
Isabella Carlin

Jonathon Chandnoit
Tyler Chiocchio
Abigail Clark
Tiara Cleaves
Robert Colbert
Justin Collini

Abigail Conley
Haley Connelly
Ashley Cook
Grace Coon
Zachary Corcoran
Antonio Costa

Nicholas Costa
Jeffrey Coste
Jessica Cotter
Ryan Creager
McKayla Crehan
Samantha Cripps

Evan Crosby
Kendra Crosby
Madison Crothers
Sydni Dabkowski
Matthew Daley
Ryan Daley

David Daly
Nicholas Defelice
Ethan Delacruz
Michael Delano
Mary Delos Reyes
Steven Devereaux Iii

Ramona Difrancesco
Robert Dimartino
Andrew Disher
Michael Dolan
Sarah Donlan
Peter Duncan

Charles Dupuis
Robert Dupuis Jr
Christopher Elliott
Caroline Elrick
Trevor Esmel
Jack Fanning

Grace Fantoni
Jonathan Fasoli
Mark Fernez
Jerome Ferreira
Samuel Ferreira
Mario Ferretti

Thomas Fitzpatrick
Kayla Fogarty
Jacob Forte
Justin Fosdick
Laura Francis
Rebecca Gabbett

Faye Gagnon-Porter
Justin Gecse
Jordan Geiger
Peter Gellar Iv
Madison George
Grace Gindel

Liam Ginnetty
Noah Gomes
Jason Goodwin
Emily Gould
Alyssa Goyette
Matthew Guindon

Jesse Gwilliam
Joseph Hajnasr
Bridget Hanley
Christina Hanley
Jeremy Harold
Emily Hoar

Amber Hodges
Lexi Holmes
Abram Hudson
Shayla Hughes
Connor Hull
Austin Hunt

Nicholas Hunt
Cameron Hunter
Jacob Jaros
Zachary Jensen
Brianna Johnson
Daniel Kaake

Tyler Keating
Jessica Keaton
Eryn Kelly
Justin Kelly
Zoe Kennefick
Christian Kenny

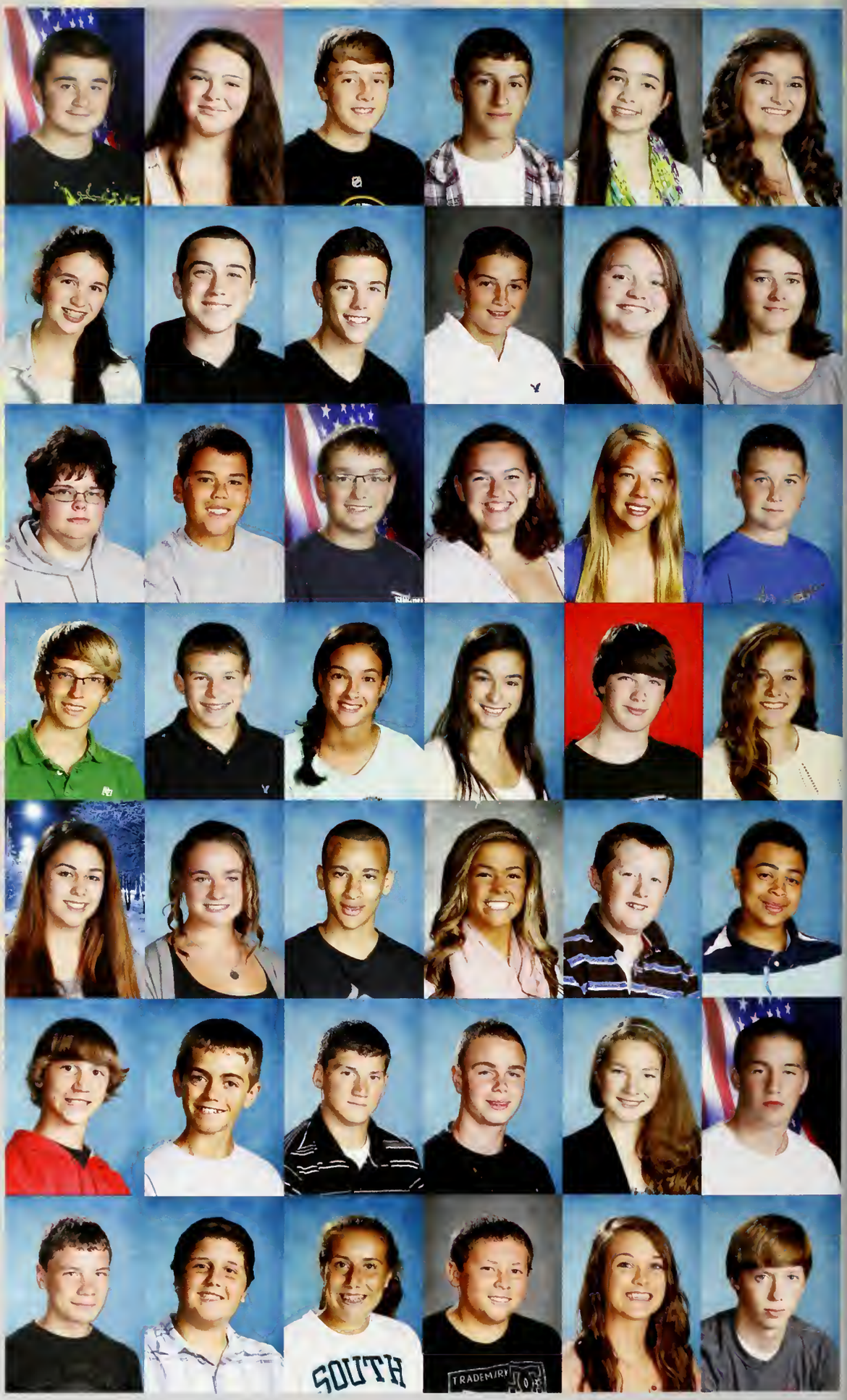

Dylan Ketterer
Ryan Kukstis
Nicole Lafountain
Logan Lamborn
Liam Lavin
Devin Leahy

Michael Lee
Nicole Lindquist
Alexander Lister
Christopher Lobello
Madison Lofgren
Ryan Lofgren

Brianna Lonergan
Maddison Lopes
Mason Lopes
Andrew Luongo
Shannon Lyons
Douglas Mahan

Andrew Mahoney
Christian Mann
Emily Manson
Makayla Martin
Scott Mauro
Sarah McAskill

Paige McCier
Wade McGilvray
Nathan McGovern
Sean Joseph McGowan
Sean Martin McGowan
Kaley McIntosh

Brittany McKay
Samuel McKay
Kevin McManus
Jordan McNeil
Jessica McWhirk
James Mellen

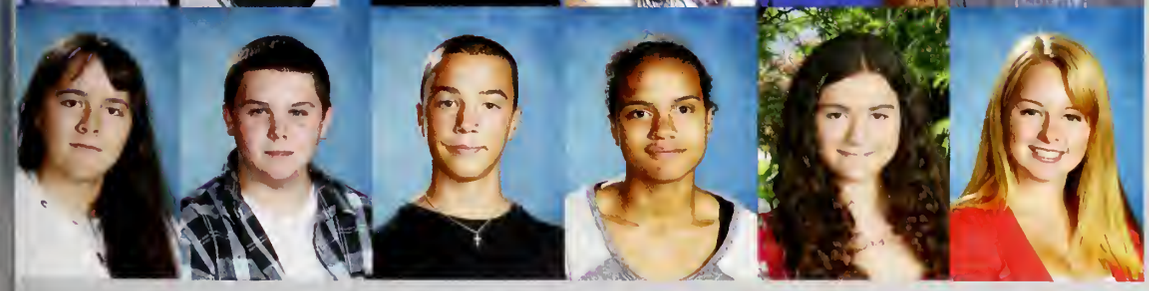

Fallon Mello
Jacob Mello
Kalvin Messenger
Emily Mikoud
Megan Mineo
Melanie Mitchell

Katelyn Moody
Jenna Morrison
Russell Motto
Nicole Mullally
Jacob Mullaney
Eileen Murphy

Emily Nickerson
Liam Nickerson
Mikaela Nolan
Jordan O`Connell
Elizabeth O`Keefe
Jenna O`Malley

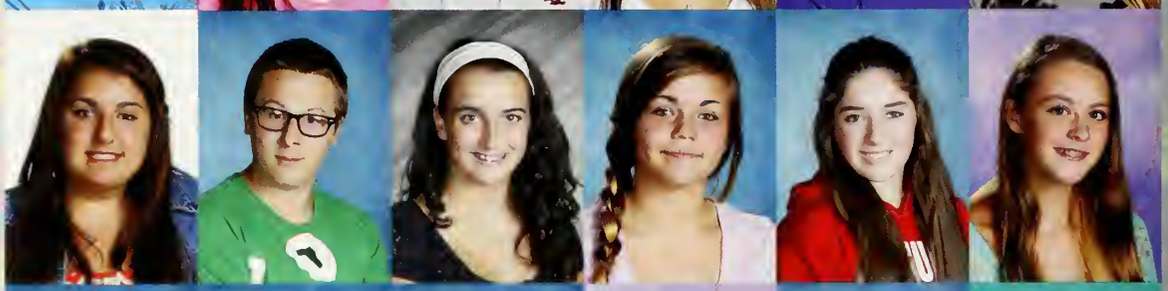

Sean O`Rourke
Taylor Ogg
Alec Orander
Kendra Orr-Vaughn
Nicholas Pagnotti
Zachary Paress

Katelyn Paull
Henry Pavao
Max Peoples
Ivana Pires
Nikolas Polisky
Daniel Powers

Jonathan Quindley
Emily Reda
Carolyn Reppucci
Deirdre Riordan
Benjamin Rivera-Concannon
Dane Rivers

Niles Robbins
Cameron Robertson
Jacob Rooney
Melinda Rose
John Ross
Antonia Rotondo

Matthew Ryan
Cameron Ryde
Nicco Sanfilippo
Sable Santos
Tyler Sargent
Tess Sayward

Maia Segatore
Madelyn Sessler
Caitlin Shea
Megan Short
Alec Shotwell
Mahema Singh

Gordon Smith
Emily Spillane
Nathan Spinetti
Megan Starr
Jacob Stasiowski
Daniel Sterite

Kayley Stevenson
Amanda Sullivan
Grace Sullivan
Maxwell Sweeney
Jack Sylvestre
Savannah Sylvia-Tiexeira

Allysia Tavekelian
Hunter Tedeschi
Hayley Tradd
Caitlin Trainor
Isabella Tremblay
Julianna Tribou

David Trombly
Joshua Trunfio
Jacob Usher
Lynda Walker
Cora Wall
Gillian Webber

Molly Webster
Noah Wentworth
Morgan Whitfield
Abigail Whiting
Robert Whitman Iii
Michael Whyte

Savannah Winship-Cody
Summer Wood
Jordan Young
Benjamin Zoebisch

Sophomores

Class of 2016

Jacob Andrews
Dylan Anti
Andrew Apjohn
Michael Armenio
Nicholas Arnold
Hannah Bailey

Isabell Baldrate
Andrew Baler
Andrew Bastoni
Colleen Begley
Jared Bernal
Savanna Bettley-Duff

Shane Biasiucci
Carly Bishop
Nicolette Bosworth
Caoilinn Boyle
Rebecca Briggs
Joseph Brown

Kaylee Brown
Heather Brzykcy
Abigail Buker
Justin Buley
Mackenzie Callahan
Quinn Carey

Lindsey Carlson
Lauren Chafe
Treyvaughn Chapman
Michael Churchill
Courtney Ciccone
Ryan Cipriano

Shannon Colbert
Jared Cole
Griffin Condon
Jenna Cook
Edward Coombes
Brendan Coppola

Vanessa Corsini
Sara Cosseboom
Eileen Coughlin
Jacob Crowley
Emily Curran
Evan Curran

Madison Cyr
Katherine Daley
Kyle Daly
Jordan Davey
Zachary Deane
Richard Delorey

Victoria Delph
Abigail Desantis
Samuel Destefano
Alexandria Dibella
Maxamillian Dibella
Elyjah Dickess

Alyssa Dillan
Madeleine Dimaria
James Donahue
Joseph Dowling
Liam Dowling
Aidan Driscoll

Nicholas Dunfey
Isaac Dupes
Nathan Dupes
David Duquette
Sarah Eaton
Matthew Eckland

David Egan Iii
Nicholas Elliott
Daniel Ferguson
Andrew Fernandes
Dominique Finlay
John Flattery

Kayla Forgette
Bradyn Fortini
Allen Fox
Dennis Fox
Benjamin Gaffey
Joseph Gallagher

Thomas Gallerani
Richard Gast Jr
Charles Geary
Jacob Gent
Zachary George
Nicholas Gilbert

Luke Goldring
Zachary Graden
Mackenzie Green
Cullen Gustafson
Jason Gustafson
Sawyer Hagger

Marisa Hall
Austin Hanlon
Mallory Hanson
Tessa Harkenrider
Emmett Harper
Jessica Hayward

Brianna Heath
Paige Henderson
Madison Hendry
Kayla Hicks
Alison Hobson
Anna Hoefer-Foley

Jaymee Holland
Veronica Holmes
Isabelle Hopkins
Olivia Howland
Joshua Hoyt
Elizabeth Hull

Daniel Irwin
Erin Jacobson
Loren Jarman
Jacob Jobe
Brendan Johnson
Thomas Johnson

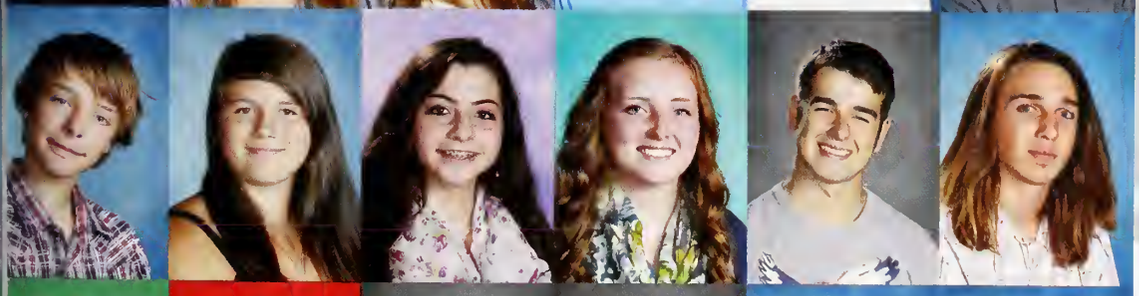

Gregory Jones
Moriah Julio
Vanessa Kanter
Charlene Kernen
Keegan Killory
Benjamin Kotce

Daniel Labbe
Benjamin Lawrence
Madison Lombardo
Caroline Loranger
Francis Lowe
Erik Luddy

Dylan Lyons
Madison Macdonald
Mickayla Macfarland
Patience Machaby
Sarah Machardy
Joseph Macleod

Brandon Maguire
Michael Mahoney
Brad Malcolm
John Maloney
Patrick Mand
Robert Manning

Patrick Markey
Julietta Mascitelli
Amy Maurice
Spencer Mazzola
Shea McAvenia
Joshua McCassie

Morgan McKay
Finnian McKee
Joelin McKenna
Andrew Melanson
Theresa Melendez
Renee Melisse

Cameron Melvin
Kelly Merzi
Katelyn Miller
Lacey Mirabito
Marisa Monroy
Colin Moran

Alyssa Morani
Anderson Moronta
Ryan Morrissey
Sabrina Morritt
Olivia Morrow
Eleigh Moulton

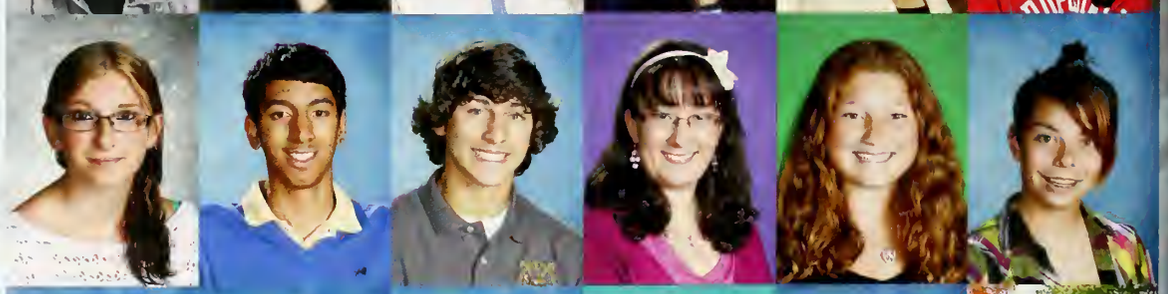

Cullen Murphy
Julia Murphy
Owen Nevulis
Madison Norris
Benjamin O`Brien
Kylie O`Hearn

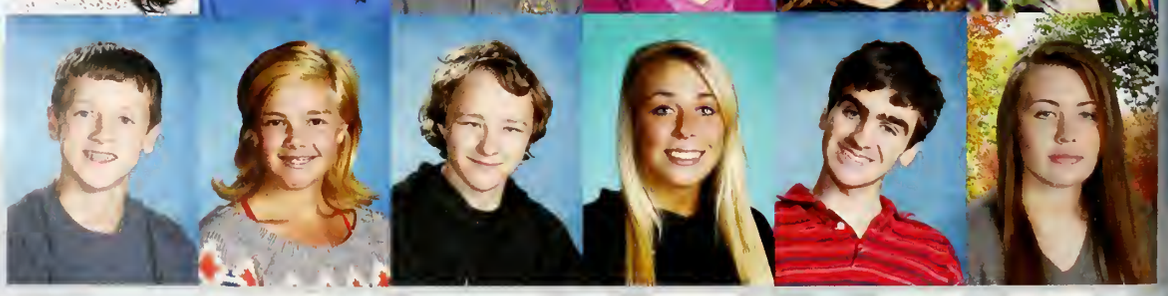

Brenna O`Leary
Marina O`Neill
Sean O`Rourke
Andrew Palmer
Gregory Pappas Jr
Ivie Parsons

Nicholas Paul
Julia Peacock
Stephen Pearson
Christopher Peckham
Sadie Perlow
Harrison Piper

Teagan Ponte
John Quirk
Devante Ramos
Sarah Raymond
Tony Raymond
Morgan Reardon

Jeremy Reviere
Kathryn Ridlon
Valerie Ritz
Katelyn Romanovicz
Zachary Russo
Quinn Ryan

Morgan Sacco
Selena Santos
Ty Santos
Victor Santos
Colin Savage
Abigayle Schaller

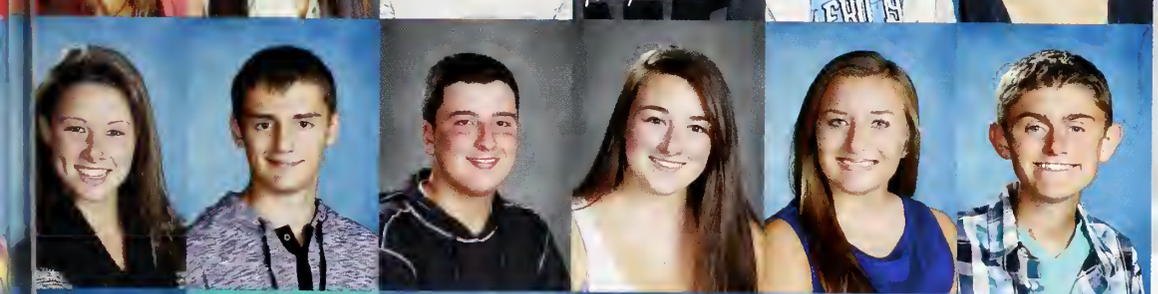

Madison Schena
Patrick Schwabe
Brandon Sears
Sarah Shain
Brianna Shea
Michael Shea

Andrew Shortall
Coralynne Showers
David Silvia
Benjamin Skaggs
Dillon Slattery
Cameron Smith

Noah Smith
Joshua Snell
Brian Southerland Jr
Emily Southern
Seth Spellman
Tyler Sprague

Caitlin Sullivan
Elijah Sullivan
Michael Sullivan
Jordan Surette
Skye Swales
Sean Swanton

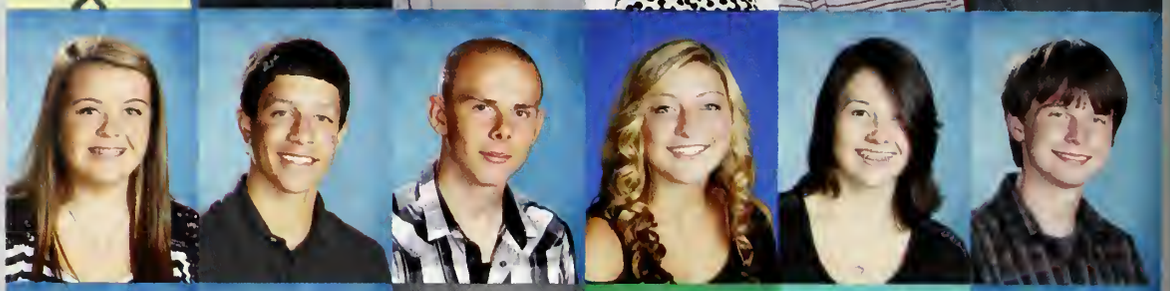

Sean Sweeney
Valerie Tarr
Kelly Tellier
Lindsey Thayer
Devin Thomas
Matthew Tirrell

Jacquelyn Tissot
Kayla Tobin
Joshua Todisco
Patrick Travers
Sarah Travers
Amanda Trischitta

Thomas Vanwinkle
Greg Waas
Teresa Wallace
Alexandra Walters
Lindsey Ward
Christian Weppert Jr

Reilly Whitehouse
Jessica Whyte
Joshua Williamson
Jacob Willis

Timothy Wilson
Kristen Wood
Morgan Wood

JUNIORS

Class of 2015

Jaclynn Abreu
Ariana Acerra
James Albert
Tyler Almeida
Adriana Alvarez
Alexander Amat

Leanne Anderson
Elijah Andrews
Jayci Andrews
Parker Andrews
Reycie Ang
Ryan Angelick

Megan Arnold
Zachary Arnold
Peter Attea
Olivia Ayre
Brendan Ballerini
Brooke Ballinger

George Barber
Alana Barnes
Miranda Barrett
Lilliana Basile
Noah Bell
Alyssa Bennett

Sarah Bennett
Brian Betterton
Lauren Blasser
Jared Bonneau
Deborah Boutchia
Jackson Braz

Austin Brown
Ethan Bruggeman
Ariana Buckley
Austin Buckley
Helen Bumpus
Joel Burrelli

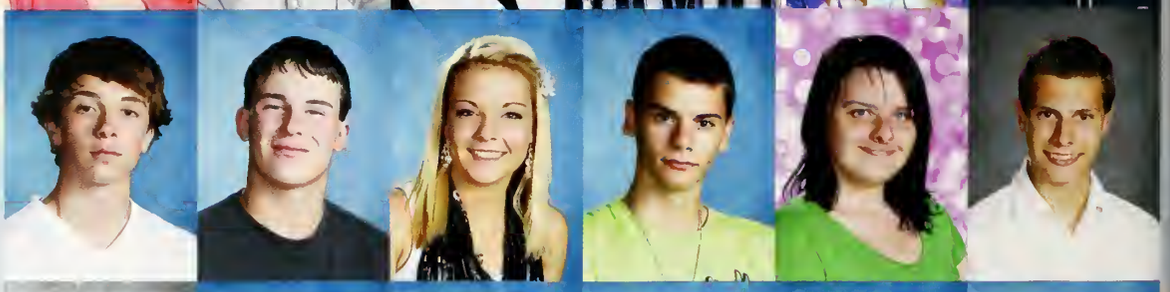

Brian Buscemi
Morgan Caldwell
Jessica Carberry
Jenna Catton
Payton Cavacco
Ashley Cheetham

Leo Cheung
Timothy Clark
Hailee Clines
Alisha Cohen
Amber Collins
Kayla Collyer

Mathew Concannon
Zekory Coon
Blake Cowan
John Cronin
Miles Crothers
Jade Crowley

Leah Cummins
Dylan Cunningham
Devin Cutting
Quinn Darling
Kayla Darsch
Michael Davies

Kevin Deardon
Vincent Debaggis Iii
Julia Delisle
Kyle Deneen
Carl Dickess
Pia Difrancesco

Ryan Dillan
Ashley Dillon
Brianna Dondero
Erin Donovan
Madisyn Doonan
Kelsey Doyle

Shauna Ekbom
Kevin Elliott
Kaeleigh Ellis
Stepherson Eymard
Jarod Facchini
Matthew Fernez

Alexander Filipov
Dylan Finlay
Lucas Finlay
Ryan Fiore
Gordon Fitzgerald
Micheal Fitzpatrick

Brendan Flattery
Mackenzie Fogarty
Samantha Fonseca
Shane Fonseca
Jennifer Fuss
Brianna Gallagher

Elizabeth Gallagher
Brian Garrard
John Garvey
Joshua Gates
Hailey Gauntt
Casey Gavoni

Katelin Gellar
Michael George
Jacob Gibson
Kodie Gillam
Thomas Gleason
Daniel Glennan

Tyler Glennon
Justin Gomes
Peter Gomes
Cody Gotovich
Matthew Gould
Marisa Graneau

Meghan Gray
Alecxander Groom
Drew Guadagno
Cian Gulsen
Adrian Halpin
William Halunen

Ryan Hanley
Natalie Hanson
David Hargat
Bridget Harrington
Ryan Harty
Jack Hennessey

Lauren Hennessy
Elizabeth Hickey
Joshua Holland
Morganne Holmes
Sean Howes
Sierra Howie

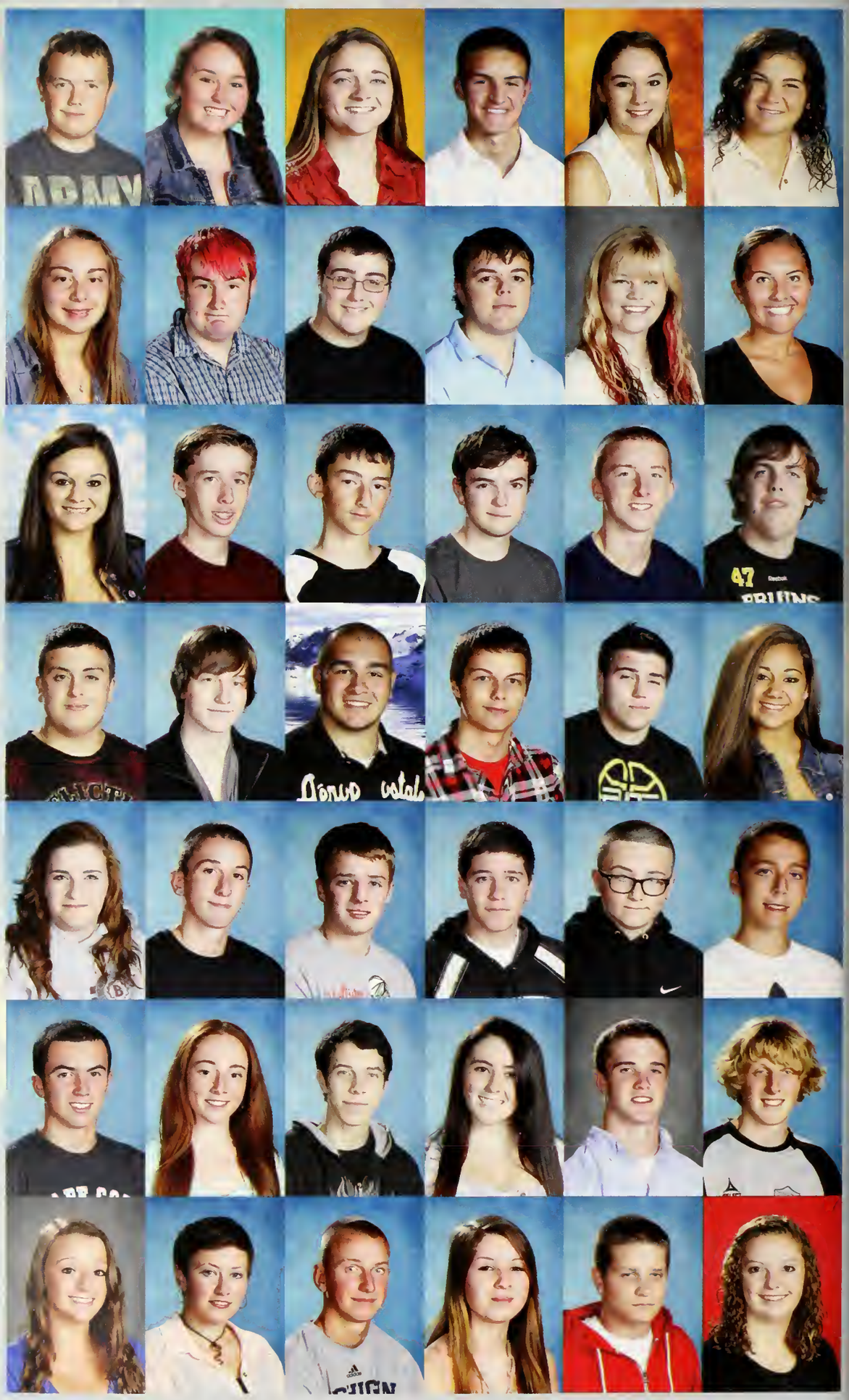

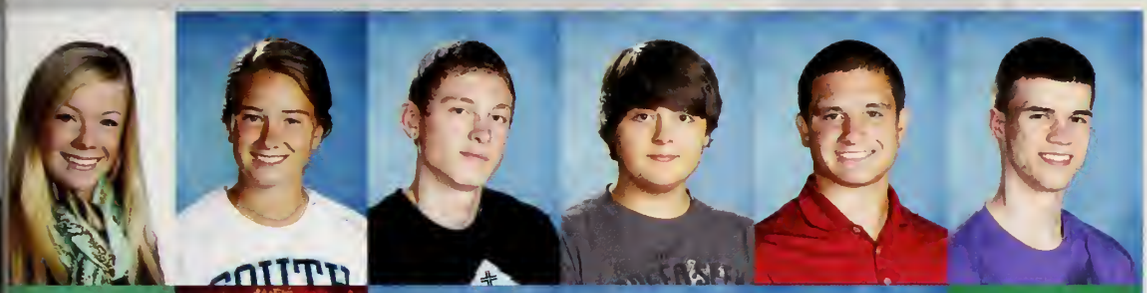

Haley Hughes
Samantha Humberd
Andrew Husband
Matthew Irving
Jarett Jennings
Kaleb Jesse

Marissa Johnson
Kolbey Jumper
Christopher Karagosian
Shaelen Keane
Joseph Kearney
Sarah Kearney

Joseph Keating
Brendan Kelleher
Nicole Kelleher
Sean Kenny
Shanlea Kernen
Matthew Kinzel

Daniel Kobylinski
Jillian Korkutis
Justin Lamb
Emily Lavigne
Samantha Leblanc
Kylie Legrow

Anthony Lennox
Brittany Leroux
Samuel Letendre
Haley Lindsay
Christopher Lizotte
Zachary Lloyd

Aaron Lopes
Charles Lowe
Cali Lyons
Riley Lyons
Breeanna Macfarland
Chantal Mackiernan

Stepheni Macleod
Louis Mallozzi
Robert Manson
Samantha Marino
Taylor Marx
Cailin Maurice

Kylee McCier
Christopher McDonnell
Douglas McFadden
Heidi McGilvray
Joseph McInnis
Jacob McKenna

John Conner
McLaughlin
Samantha McPhee
Makayla McShane
Caitlin McWhirk
Ashley Merlino
Michael Metz

Zachary Michaud
Christian Mikoud
Nivedhitha Mohanraj
Eric Montanari
Alexander Moody
Julianna Mori

Margaret Mori
Michael Mullally
Brian Murphy
Brittany Murphy
Kaileigh Murphy
Katie Murphy

Michael Murphy
Tyler Murphy
McKenzie Murray
Mikayla Murren
Patrick Myette
Brandon Nasiatka

Gabrielle Neilson
Daniel Newell
Emily Nickerson
Sarah O`Keefe
Ryan Obin
Ashley Palmer

Alexis Parker
Quentin Parsons
Lee Paulo
Shawn Peckham
Geoffrey Penison
Alexandra Perry

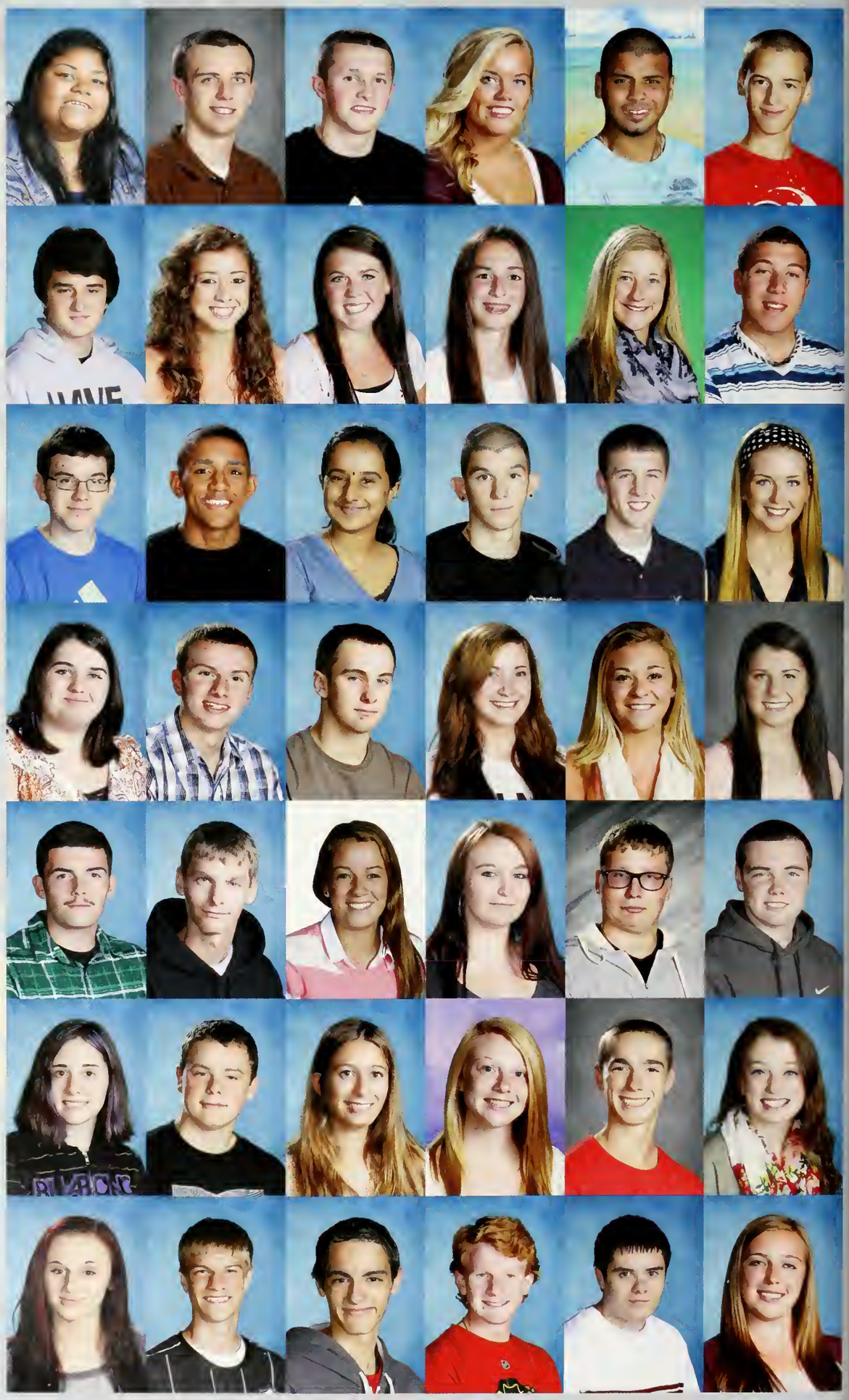

Lily Perryclear
Alexa Peters
Paige Peterson
Cameron Piasecki
Sebastian Pina
Christian Piper

Miranda Pizzi
Alexandra Powers
Maggie Prendergast
Shervin Radfar
Robert Randall
Kaleigh Redington

James Reed
Joshua Reviere
Anna Rezendes
Chad Rheaume
Alyssa Richard
Zachary Richards

Jack Rinkus
Allison Rogers
Katherine Rogers
Jared Rooney
Hannah Rossi
Tayla Russo

Jacob Sampson
Gabrielle Saucedo
Derik Savage
Katrina Savoy
Emily Schlecht
Brittany Schlosser

Cameron Scigliano
Alexandria Semer
Jocelynn Semer
Jacob Sharp
Andrew Shaw
Jessica Shaw

Amanda Shea
Joshua Shea
Monica Shields
Kimberly Sinclair
Thomas Slayter
Charles Sliney

Ryan Small
Cole Smith
Evan Smith
Matthew Smith
Carissa Spinetti
Erika Stark

Tyler Stasiowski
Ozborne Stelter
Bridget Stevenson
Kyle Stevenson
Travis Stoecklin
Andrew Strout

Alexsandro Sueldo Guevara
Bridgette Sullivan
Daniel Sullivan
Zachary Sutherland
Patrick Sweeney
Andrew Tanner

Kailee Taylor
Autumn Tedeschi
Angela Tillson
Ian Tillson
Zachary Tillson
Veronica Tosi

Rebecca Townsend
Jessica Tripp
David Turley
Madison Utz
Adam Vanasse
Brittany Vasile

Nathaniel Wall
Alan Ward
Lauren Washburn
Kasimariah Watson
Corey Wedge
Meghan Whitman

Tiara Willis
Maureen Wright
Jordan Zahara
Alexander Zavaski
Haleigh Zion
Alexandra Zoebisch

71
6
9

PROPERTY OF
ALCATRAZ
PENITENTIARY
SWIM TEAM

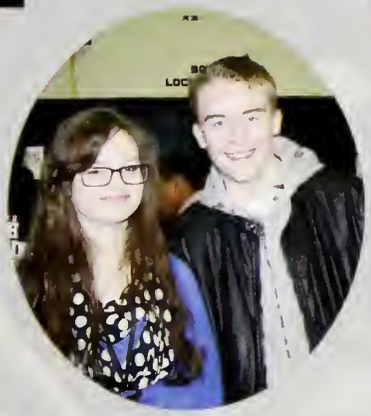

A87
AERO-NY
SOCCER

PETAWAWA
SOUTH
SOUTH

Taylor Akeley, Tyler Allsopp, Angelica Alves, Mercedes Anderson, Emma Andrews, Shannon Anzuoni, Michaela Apromollo, Alexis Armfield Madeline Arnold, Christopher Askin, Jessica Atwater, Henry Ayles, Joshua Azar, Kristina Babcock, Patricia Backlund, Coleman Barnes, Ira Barnhardt, Maxwell Bassett Samantha Bazarewsky, Allison Beggs, Emily Belcher, Nathaniel Benjamin, Donald Berger, Jessica Blakeman, Courtney Bleakley, Courtney Bolle, Aurissa Bonneau, Thomas Booth, Deanna Boutchia, Matthew Bremis, Richard Brennan, Daniel Broderick, Rachael Buchanan, Andrew Buley, Brandon Burgess, Ryan Burgess, Daniel Burns, Ashley Butler Dickson, Ryan Cabral, Aidan Callahan, Meaghan Callahan, Kyle Cannon, Jake Carey, Andrew Carlson, Victoria Carter, Ashley Cesero, Ethan Chandnoit, Tyler Christopher, Christopher Churchill, Michael Cohen, Sienna Condon, Jake Conetta, Michael Conlon, Chandler Cordeiro, Timothy Cosseboom, Gregory Costello, John Costello, Jason Cotto, Kevin Cowden Jr, Tevin Crocker, Erica Crosby, Sabrina Crossland, Joseph Crowell, Marshall Cyr, Shannon Dale, Allison Daley, Julia Daly, Adam DeBenedictis, Eric DeBenedictis, Brandon DeCoste, Julianne Delos Reyes, Matheus Dias, Lukas Dickerson, Brittni Diroma, Vincent DiZoglio, Kara Doherty, Amber Donnell, Ryan Donovan, Rachael Dooley, Rhianna Driscoll, Shaun Duncombe, Jacob Dunn, Stephen Dunnington Jr, Katt Dupuis, Nicholas Eaton, Emily Eccleston, Kristen Eckman, Jonathan Ellis, Timothy Elrick, Cameron Evers, Christopher Everson, Steven Ezekiel, Nicole Fagerberg, Tabitha Fantoni, Timothy Faucett, Michael Fazio, Robert Ferguson, Naomi Fernandes, Victoria Finn, Abby Firth, Kelsey Firth, Eilis Flaherty, William Foley, Katrina Fountain, Brianna Fragata, Taylor Francis, William Freeland, William Fucci, Sidney Fuller, Ryan Gagne, Kelsie Gagner, Kaitlyn Galbreath, Amy Galvin, Kathryn Gammon, Rebecca Geary, Daniel Geiger, Edward Gellar, Marc Ghidoni, Erik Giannelli, Thomas Giorgio, Marcus Glorioso, Heather Goldfarb, Jasmine Gomes, Joseph Good, Kayla Goyette, Michael Grace, Arianna Griffin, Kayla Grylls, Edward Gubbins, Nathaniel Gustafson, Joshua Hall, Lexy Halpin, Connor Hanson, Cameron Harold, Tavia Harrington, Christian Hart, Brendan Harty, Bonny Hawes, Jacey Heidcamp, Samuel Hirl, David Hoag, Amber Hoisington, James Holmes, Mason Hopkins, Richard Hoppie III, Tenley House, Catherine Iannucci, Mariah Irwin

Alyssa Jacobson, Emily Jacobson, Christina Jaros, Brittany Jerome, Allison Johnson, Riley Johnson, Shawn Johnson, Abigail Jones, Ryan Jones, Marisa Kanter, Bethanne Keane, Emily Kelly, Jessica Kelly, Meredith Kelly, Steven Kennedy, Jenna Ketterer, Matthew Kitchell, Kayla Klim, Alex Krastanov, Alexis LaForest, Aaron Landry, Sammantha LaRochelle, Anthony Leite, Travis Lovell, Brian MacKay, Sara Mahan, Ashleigh Maki, Isatu Malekani, Amanda Marcotte, Mackenzie Martin, Phelan Mascitelli, Samantha Mason, David Mauro, Lorilee Mayberry, David Maybruck, Jacob Mazzilli, Kasey McDonnell, Kyle McGill, Brendan McGowan, Matthew McGowan, Shane McIvor, Ian McIvor, Connor McKay, Leanna McKenna, Jameson McKenna-McDowell, Michael Mele, Rachel Melisse, Mark Mineo, Vincent Mollica, Tiana Moore, Hannah Morgan, Tyler Morini, Alyssa Motta, Aidan Mulligan, Nicholas Murphy, Sabrina Murphy, Jordan Nelson, Gregory O'Brien, Kimberly O'Brien, Dylan O'Connell, Kaitlin O'Neill, Nicholas O'Neill, Jessica Odell, Dylan Oxsen, Amanda Pang, Margaret Pappas, Katelyn Parker, Jesse Parks, Amanda Paul, Cameron Pejouhy, Eric Pereira, Mitchell Peterson, Zachary Peterson, Kayla Phakousonh, David Poissant, James Pravati, Logan Price, Erica Randall, Ryan Reid, Eric Reissfelder, Benjamin Richard, Kyle Richard, Jennifer Ridlon, Rachel Rieder, Gloria Rinkus Bethany Rogers, Nicholas Romanovicz, Amber Rose, Paige Rossi, Samantha Ryan, Brianna Sacchetti, Haylee Saraiva, Anthony Schena, Michael Schmidt, Casandra Scott, Holly Sessler, Kyle Sharnick, Stephen Shea, Brian Shoulla, Jonathan Silva, Chad Silvia, Robert Sirois, Joseph Sliney, Caelon Smith, Gabriel Smith, Ian Smith, Jacob Smith, Alexander Souther, Thomas Souza, Kristin Starr, Dakotah Stockel, Olivia Stracco, Renee Sweeney, Kyle Swensson, Alexander Swiniarski, Kory Sylvia, Jonathan Tellier, Brianna Thayer, Dustin Thomas, Zachary Thomas, Daniel Tighe, Vanessa Tirrell, Jeffrey Tocco, Nicholas Townsend, Morgan Tradd, Joshua Trail, Grace Trask, Sean Vetter, Alyson Vico, Antonio Viella, Kayla Vivona, Kelli Wagner, Amanda Ward, Nathan Ward, Jason Waters, Andrew Webster Jr, Jillian Wells, Morgan Wentzell, Jessica Whiting, Tyler Williams, Ian Willis, Angel Willis-Connors, Adam Wilson, Erik Wilson, Sarah Wood, Christian Young, Matthew Young, Bailey Zeidman

Taylor Morgan Akeley

Favorite Quote: "What is the point of being alive if you don't at least try to do something remarkable?"
Favorite People: SD, MA, TC, JK, EC, KP, JW, AW, KE, KS, AP, BR
Activities: Interact, Yearbook
Memories: Red Sox games, concerts, Myrtle Beach, Canada, skiing, snowmobiling, Marthas Vineyard, Boston Trips, Florida, New Years Eve 14'

Tyler Joseph Allsopp

Nickname: Sloppy
Quote: "When I wake up in the morning I have to ask myself, 'What am I willing to put up with today?'"
People: KS, JK, JC, DW, JH, SD, TB, SH,
Memories: Oktoberfest, Metal Fab, Prom
Activities: Skills USA
Thanks: Mrs. Dias, Mr. Smit, Mr. Morash, My family and friends

Angelica Marie Alves

Mercedes Lyn Anderson

Nickname: Merc, Marcy, M-dawg, and anything related to a car.
Favorite Quote: "I'm finally acquiring the state of mind that everything is gonna be alright" -State Champs
People: My friends
Memories: DECA
Activities: Drawing, listening to music and going on dunks date with my friends.
Thank to: You guys know who you are. Thank you for everything.

Emma Taylor Andrews

Nicknames: Emmy, Shortie, Fun size, Kitten, Sunshine, Emmyloo
Favorite Quotes: Wear your heart on your cheek, but never on your sleeve.
This is not what it is, only baby scars. I need your love like a boy needs his mother's side.
Favorite People: AD,DB,DB,HG,JS,MP,JE,JB, SD BS,ZT,EW,RC,JC,AB,WF,AD,BZ,NG,NM, YH, AB, TL, MG.
Memories: Homecoming '13, Oktoberfest, Hanging out with friends in the café, senior dinner dance, Automotive, Graphic field trips
Thanks to: My family for supporting me and believing in me and my friends for always being by my side no matter what. Also, thanks to all the teachers who never gave up on me and made me be a better student.
Teachers: Tepper, Stanton, Hick, Auto teachers, Siwik, Hanna, Lovely, Cullen, Hall, MacNally Hall, Petro, Infascelli, Josselyn, Dorr, Baril, Harbilas, Coon, Westfield, Sullivan, Morash, Smith

Shannon Andria Anzuoni

Favorite Quote: "The only person you are destined to become is the person you decide to be"-Emerson
Favorite People: Jenna, Ashley, Christina, Tavia, Taylor, Amber, Amy, Bethanne, Meaghan, Andy, Coleman, Logan, Zach, Hip Hop Team, Marketing Family
Activities: 15 years at Center Stage Dance Academy, DECA, Yearbook Club
Memories: Prom Night '13, Homecomings, Whitehorse Beach, Martha's Vineyard, Fires, Football Games, DECA Nationals in Utah and California, Dance Competitions
Teachers/Coaches: Mrs. Hartley, Mr. Fruzzetti, Marketing Teachers, Mrs. Tiffany
Thanks to: My amazing family for all of their love and support and my friends for creating memories that will last a lifetime.

Michaela Rose Apromollo

Nickname: Mackay
Favorite Quotes: "Dream as if you'll live forever, live as if you'll die today." and "Life isn't about waiting for the storm to pass, it's about learning to dance in the rain."
Favorite People: JK, RS, AP,AJ, BF, SM, KG, AG, OW, TC, TA, EC, JH, AC, TH, AM, RR, KE, SD, ED, AW, CS, CS, MM, BS, Dance Team!
Memories: July 3rd 2012/2013, Friday night games, blizzard 2013, the brits! Prom '13, Florida, NYC, summer '13, oktoberfest, kiss concert '13
Activities: Dance Team, International Club
Thanks to: My family, for always being there and sticking by my side through everything. And to my friends, who always know how to put a smile on my face.

Alexis Aliya Armfield

Nicknames: Lexi, Lex, Lu
Favorite Quote: "In a gentle way, you can shake the world" -Gandhi
Favorite people: JM, JC, EM, AM, MI, SF, CL, KL, RB, JR, BH, SM, BR, EJ, KS
Memories: "I love track!" Winter track meets, Homecomings, Tennis matches, Boat rides, Bermuda, Prom 2013, Aeropostale, Coalition Center Babysitting, Volunteering for Interact
Activities: P.R.I.D.E., Interact, International, Anti-Bullying, Winter track, Tennis
Thanks to: My family for driving me to do well in school, sticking by my good and bad, and helping me grow into the person I am today, my friends for being the positivity in my life when I've needed it.

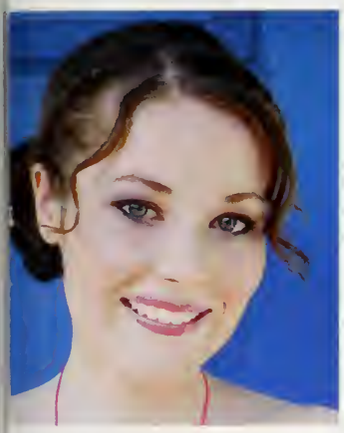

Madeline Beth Arnold

Nickname: Maddy
Favorite Quote: "Be kind to one another."
Favorite People: AB, JB, TC, AC, ZC, SC, MC, AD, TF, RF, WF, HG, MG, AH, EJ, KM, AM, MO, TR, MT, WW, HW, MY
Memories: North's Prom, Homecoming, March Madness, Six Flags, the musical Wicked, WATD radio, Plimoth Plantation,
Activities: PRIDE, Student Council, Math Team, Track, Newspaper
Thanks to: Ed Perry, Courtney Roy-Branigan, Mom, Rose, Aunt Jan, Kim Diodato, Mary Feeney, Jay Hodge, Katie Keyes
Teachers/Coaches: Butters, Coon, Costa, Door, Forniciari, Fust, Hall, Harrington, Hicks, Ivan, Leavitt, Lippa, McGuinness, Molloy, Osberg, Quinn, Shaver, Shaw, Sheridan, Sorensen, Tracey, Walker Whipple, Woodard, Yaeger

Christopher Raymond Askin

Peter Michael Attea

Jessica Rose Atwater

Nicknames: Jess, Jessah
Favorite Quote: "Stand in faith even when you're having the hardest time of your life"
Favorite People: DC, JH, KO, SM, JMM, DS, TB, AF, AD, GR, MG
Memories: Tim McGraw concert, Senior Dinner Dance '13, Bruins, 3rd of July
Activities: Lacrosse
Thanks to: My mother for not only being the greatest woman I know, but also my best friend
Teachers/Coaches: Fornaciari, Whipple, Dorr, Byrne

Henry Alden Ayles

Nickname: Hank
Favorite Quote: "We waste so many days waiting for weekend. So many nights wanting morning. Our lust for future comfort is the biggest thief of life."
Favorite People: Crew, Velcro, & Stylus, along with PG, SC, NH, and KA.
Memories: Jaunts through Manomet with Crew, Pizza Club, July 3rd 2013, New Years in Truro 2013, SVC, Cult life, "Clusterfluff" at Tedeschi's, and Dinners at Roma and Deficiency's first concert.
Activities: Metlife, Model UN, Philosophy Club, music, antiques, and exploring.
Special thanks to my fantastic friends and family, one of my best friends Paxton A. Green, my teachers Mr. Guastella & Ms. Shaver, and my two wonderful grandparents.

Kristina Lynn Babcock

Favorite Quote: "It's not about the past, or the future, it's about living in the moment." - Eric Church
Favorite People: ZT, RR, AJ, BS, JE, JB, JW, TB, CH, BH
Memories: Nelson, Mass Mayhem, Skills USA 11-12, Culinary, Perkins, Maine, Barrett's, Out of the Darkness Walk 12-13, Prom 12, Seekonk, Adventures
Thanks to: My friends for giving me the best years through high school and giving me many memories and help I needed. Zak Thomas for giving me the best times, smiles, and helped through everything and for all the memories ahead, I love you. Family for the support I needed and guidance. You go through a lot of changes in high school, I am happy to find the right path

Patricia Michelle Backlund

Nicknames: Trish
Favorite Quotes: "Every man dies. Not every man really lives."-William Wallace
"The most important thing is to enjoy your life- to be happy- it's all that matters." - Audrey Hepburn
Favorite People: J.A, C.S, M.G, D.B, B.S, K.B, Z.T
Memories: Prom
Activities: SkillsUSA and Sports
Thanks to: Family and Friends

Sarah Ann Barbetta

Coleman Garrett Barnes

Nicknames: CBarnes, Cole
Favorite Quote: "What matters most is how you see yourself."
Favorite People: AS, MM, AS, AR, AC, AB, TH, TF, MB, SB, MP, JK, TG, RD, CS, NR, SA, CJ, BH, RH, LP, TF, HC, TC, AG, IM, MM, ER, CH, EB, ER
Memories: Prom '13, October '13, Golf '13, Homecoming 1234, N vs. S Games, Letter Kids, Sox, Mr. Plymouth South
Activities: Golf 1234 Capt, Baseball 234, StuCo 234, International 234 VP
Thanks to: Forno for everything he did, my parents and sister, and all my classmates for making these the best years of my life.
Teachers/Coaches: Fornaciari, Fry, Hicks, Shaver, Stanton, Zachary, Ivan, Quinn, White, Wolf, Whipple, Bryne, Baril, Peila, McGuiness, Fust, Souza, Dorr, Martin

Ira Richard Barnhardt

Favorite Quote: "Promise me you'll always remember, you're braver than you believe, stronger than you seem and smarter than you think"
Favorite People:DO, MM, BM, AS, VM, RD, NE, BH, NT, LP, LD, DJ, KW, SB, HS, GT, PR, TS, DA, BM, GC, AR, BG, AW, GF, MH, JL, KF
Memories: Prom, mud puddle with cindy, LI/WP, Bourne, pong, ACL champs, WalMart, pickle, indimake, stranded in Boston, Smitty's, rope swing, big island, White Cliffs, Papa Gino's
Activities: football 1234, basketball 1, lacrosse 1234, winter track 3
Thanks to: My family for always being there, my friends for supporting me, coaches for giving me a shot.
Teachers/Coaches: Fleming, Fry, Fust, Coffin, Cullen, Hall, Whipple, Fruzzetti

Maxwell Taylor Bassett

Nicknames: Noah, Matt, Incorrect pronunciations of Bassett
Favorite Quotes: "There is nothing else than now. There is neither yesterday, certainly, nor is there any tomorrow. How old must you be before you know that? There is only now, and if now is only two days, then two days is your life... And if you stop complaining and asking for what you never will get, you will have a good life."
– Hemingway, For Whom the Bell Tolls
Favorite People: CR RR MY JM NH SQ BR RB DB AP AJ JW BS BF SD SR CD JF
Memories: XC, Track, Invitational Season, Dartmouth, Hot Tub, Hiking/Climbing, Interact, Study
Thanks To: Slattery, Adelmann, Foster, Ivan, Wolf, Stevens, Lippa, Yaeger, Byrne, Sheridan, family, friends.

Samantha Jean Bazarewsky

Nicknames: SamBaz, Baby Baz, and Slambo
Favorite Quotes: "Laughter's the best medicine-unless you're diabetic, than insulin is probably more important"
Favorite People: Cat, Kelli, Bella and Pat you guys are the best friends I could ask for. Also thanks to Coleman, Mark, Andy, Mal, Dylan, Tessa, Joss Boss, Maddie, Will, Pep, Kev, Gary, Paige and the volleyball girls for making my time at high school great. I love you all!
Thanks to: Mom and Dad for conceiving me to be the best looking Bazarewsky child, and to Todd for making that easy.

Allison Teresa Beggs

Emily Dorothy Belcher

Nicknames: Em, Emdo, Belcher, Belch, Melanie
Favorite Quote: "Day to day nothing changes, but when you look back everything is different" "Treat people the way you want to be treated, talk to people they way you want to be talked to. Respect is earned. Not given"
Favorite People: EE, ZP, KE, Kaby, MF, MP, ER, CH, CB, RJ, AS, AF
Memories: Prom, Beach fires, 3rd of July, Lake house, Soccer, Track, Washington D.C, Oktoberfest, Sports games, Spirit week, Vacations, Summer jam, Monster jam train ride, Spartan Race, Beaches, Marc Anthonys, Canal, Marthas Vineyard, Canal Cruise, Eastern Bank, Lobster Pound, Mrs. Whites, Gail

Nathaniel Grant Benjamin

Nicknames: Nate Dogg, Braj, Bruhder
Favorite Quote: "Maybe there is more to life than being really really ridiculously good looking"
Favorite People: A$, NE "DB", ME, MB, Bird, MM, AK, GO, JP, MS, TS "posted", TF, DO, MB, TE, OC, BH, RH, Romo, Dunny, CH, MF, JT, Booty from J-Bass, Nina, Naruto, Jut, Bryan T
Memories: English with Guastey, DECA, Going over Ashley's and never doing work, Oktoberfest, Prom, Chillin with the braj's, Callies incident at the nest, Basketball freshman year...
Activities: Basketball, Football, Track

It's been a good ride

Donald James Berger

Jessica Emily Blakeman

Nicknames: Jess
Favorite Quote: "There comes a time when you have to choose between turning the page or closing the book" "If your dreams don't scare you they are not big enough"
Favorite People: TF, EF, KG, CM, KQ, RM, HS,CI, JB, TS, CS, GR, MG, Soccer girls
Memories: ccru, stingrays, sketti dinners, girls nights, prom, bruins game, beach days, tubing, Qktoberfest, bus rides, marshfield fair, S.Carolina, QQB, youth leagues, BC game, goalposts<3
Activities: Soccer, Basketball
Thanks to: My family, Friends, and coaches for always supporting me and being there for me through everything.

Lauren Taylor Blasser

Nicknames: El Blass, LBlaz, Lblazer, Blasser Disaster, Laur
Favorite Quote: "The only difference between the saint and the sinner is that every saint has a past, and every sinner has a future." - Qscar Wilde
Favorite People: Lucyjean Hall, Da-Juan, Janet, Mercedes, Aids Cal, Alex Swin, Kara Sully, Dee Sal, Angelica, Kayla Pak
Memories: July 7 2011, Qctoberfest, Graphic Arts, World Series success, Winning at SkillsUSA, Marianas Trench concert, Dunkin Donuts
Activities: SkillsUSA, Softball
Thanks to: Mr. Hall and Mrs. Dawson for keeping me on track and never ever doubting me, all of my teachers for getting me here, my mom for taking care of me, my friends for always being there, and my cats.

Courtney Rose Bleakley

Nicknames; Court-tort, Corton, Rose bud
Favorite quote; Life is too short to worry about what others say or think about you. So have fun and give them something to talk about.
Favorite people; MB KB DW CD CB NB BD
Memories; Freshman year, Whitehorse beach, Ihop, Cosmetology, 18th birthday
Thanks to; C. Faria and K. Medina; thank you for guiding me and being so passionate about what you do.

Courtney Ann Bolle

Nicknames: Court
Favorite Quote: "You're never fully dressed without a smile."
Favorite People: CA, JH, AG, AM, AR, EE, LM, MW, KQ, EB, KL
Memories: Oktoberfest, Prom
Thanks to: My family and friends for always being there for me and supporting me in any decisions I make

Thomas McIntyre Booth

Deanna Ilene Boutchia

Nicknames: Dee
Favorite Quotes: "Peace cannot be kept by force, it can only be achieved by understanding" - Albert Einstein
Favorite People: NM, AD, EA, DB, VD, SC, PD, SW,
Memories: doing laps around the school with Nicholas Murphy, Prom, Qktoberfest
Activities: Ice skating
Thanks To: My Mom, Scott, and Debbie for always being there for me. Thank you to my best friend Nicholas Murphy of 13+ years for always being someone I could trust and rely on.

Matthew Michael Bremis

Nickname: Brem, Bremis, Beamer, Bremmy, Matty
Favorite Quote: "When you want to succeed as bad as you want to breathe, then you'll be successful."
Favorite People: Family and Friends
Memories: Two time ACL champs, Friday nights, prom, hanging with the crew, to many memories to put
Activities: Capt,Football 1234, Track 234, Wrestling 234, StuCo, SM
Thanks to my family for always being there for me no matter what I was going through, I wouldn't be who I am today without you guys, also a shout out to my friends for always having my back.
Teacher/Coaches: Fruzzetti, Gucci, Harrington, Dias, Degelder, Fry, Loranger, Clifford, Shaver

Richard Charles Brennan

Favorite quote: "Perhaps it's impossible to wear an identity without becoming what you pretend to be".
Favorite people: MC, TW, JD, ED, AD, MY, JT, MH, RJ, CH, HA, DS, AB, JH, AC, AH, TL.
Memories: Deficiency, oktoberfest, prom 13', Electrical, advisory in cosmo.
Activities: Guitar
Thanks to: My mother and father, and my step dad, for always being around for me even when things were bad, and to all my friends for being people I could count on and have good times with.
Teachers: Strassel, Adragna, Mr. P, Mrs. Dorr, Mrs. Medina, Mrs. Hartley, Sorensen, Guastella.

Daniel Stephen Broderick

Nicknames: Boot Dan, Danny Boy
Quote: "I didn't fail I just found 10,000 ways that don't work." –Thomas Edison
Favorite People: MY, GO, ED, AD, AB, TC, NH, MB, EC, AM, SM, MA, KD, CS, RB, BR, JT
Favorite Memories: October Fest, Prom, DECA Field Trips, Cross Country Championship
Activities: Cross Country, Track, DECA
Thanks To: Mr. Goonan, Mrs. Shay, Mrs. Bishop, Mr. Fust, Mrs. Stevens, Coach Slattery, Coach Adleman, Coach Tracy, Mrs. Shaver, Dr. Hartley.

Rachael Lynn Buchanan

Favorite Quote: "A woman is like a teabag, you can't tell how strong she is until you put her in hot water."
Favorite People: EK, NH, AP, SK, MB, RR, VT, KD, MY, KV, KG, TC, SB, JB, LB, RS, BR, BS, CL, CR, SC
Activities: XC 2013, Track, Newspaper, Hiking & Climbing Club
Thanks to: My family for always being there for me, and my dear friends who have continuously put up with me.
Teachers: Whipple, Dias, Tracey, Slattery, Walker, Stevens, Zachary, Marks, Quinn

Andrew John Buley

Nicknames: Appy
Favorite Quote: We do have a lot in common. The same Earth, the same air, the same sky. Maybe if we started looking at what's the same instead of always what's different...well who knows?
– Meowth, Mewtwo Strikes Back (1998)
Favorite People: JH, JC, SH, DW, MK, RF, IT, DH, TS, ES, TW, EC, AD, ED, JD, 2014 CAD Class, EC, MY, DB, MH, HA, GO
Memories: Growing up in H-way, CAD Pokémon, Owe, White's Pond Rope Swing, Freshman Lunch Table, E-Board Adventures, Boston, KRF, AdamnEric's, Duncombe
Activites: Stuco, International Club, NHS
Favorite Teachers: Wolfie, Sally Stevens, Ivan, Fust, Hart, Murph-Dawg, Rapose, Yäegermeister, Dias, Stanton, Lippa.

Daniel Patrick Burns

Nicknames: Dburns, lieutenant Burns
Favorite Quote: "If you can't fly , then run, if you can't run, then walk, if you can't walk, then crawl, but whatever you do, you have to keep moving forward"
Favorite people: NF, LD, JZ, JM, EG, MG, CH, BH, AB, JM, RJ, KG, AC, EE, MK
Favorite Memories: Prom 13', Paul Dever, Bermuda, Stoop days, 3rd of July, CCA nights, Met Kids
Thanks to: My family for always having my back and my boys for always being there
Teachers: MacNally, Morash, Smith

Ryan Nicholas Cabral

Aidan Michael Callahan

Nicknames: Aidzy, Aidz Cal
Favorite Quotes: "I am a Stark. Yes, I can be brave." (Sansa Stark) "To the edge of the universe and back, endure and survive." (Ellie)
Favorite People: Amber Hoisington, Lauren Blasser, Mercedes Anderson, Jon Tellier, Travis Lovell, Debenny Twins, Kim O'Brien, Merry Kelly, Kelli Wagner, Dave Maybruck, Meaghan Callahan, Ethan Chandnoit
Memories: DWAP, David Maybruck being himself in the hallways, Oktoberfest, Graphic Arts, Mr.Woodard's astronomy class.

Meaghan Edith Callahan

Favorite Quote: "If you want to succeed in your life, remember this phrase. The past does not equal the future. Because you failed yesterday; or all day today, or a moment ago, or for the last six months; the last sixteen years, or the last fifty years of life doesn't mean anything...all that matters is what are you going to do, right now." - Anthony Robbins
Favorite People: AS, MP, NF, JW, SA, ZP, KR, AS, KE, AC, TL, Graphics
Memories: Prom '13, Oktoberfest, Faneuil Hall
Favorite Teachers: Ms. Siwik, Ms. Dias, Mr. Sciascia, D, Ms. Conroy

Kyle Charles Cannon

Jake Gregory Carey

Favorite Quote: "All you got to worry about is right here, right now" – Sammy Hagar
Favorite People: AB, DW, SH, TA, RG, MY, MH, HA, ED, AD, SC, TH, PM, TW, GQ
Memories: King Richard's Faire, Boston, Oktoberfest, Grumps, Troy, North Conway, Jenney Museum, Providence
Activities: Robotics Club, BSA, NHS
Thanks to: My family and friends for pushing me forward throughout the years.
Teachers: Dias, Whipple, Molloy, Guastella, Wolf, Ayers, Kulowiec, Allen

Andrew Michael Carlson

Nickname: Carlton, Drew
Favorite quote: "Life is not just going by, the journey is only beginning... Here's to a lifetime of happiness with my family and friends and living every day to the fullest"
Favorite People: MF, MG, MB, CH, LD, KD, EB, ER, AB, JM, KG, MK, JC, EG, DQ, CH, KE, VM, CK, KM, BK, KK, SB, SR,
Memories: 3rd and 4th of July, Prom, The Stoop, Bruins and Red Sox games, St. Patrick's day weekend, Beach fires, New Years, Newport, Chatham, Killington, Bretton Woods, Great times with cousins!
Activities: Hockey, Lacrosse, Boarding, Skiing, and Hanging with friends!
Thanks to: Ma for all the sporting event tickets and great trips!
Teachers/Coaches: Brynes, Molloy, Hall, Whipple, Powers, Strochenieder, Murph, Strassel, Coach McCosh

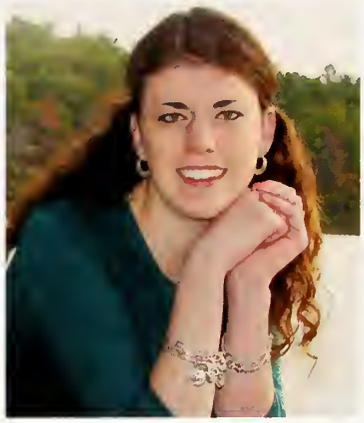

Victoria Rose Carter

Nicknames: Tori, babyT, TCartz
Favorite Quote: "Whenever you feel like criticizing anyone, just remember that all the people in the world haven't had the advantages that you've had"
Favorite People: JR, VT, BB, JK, TA, BF, DB, RB, MA, CB, LA, HATS, Dance team
Memories: Prom, SEMASC, football games, hallways, Chinz, summer nights w/ Blaynz and Ned, F Period w/ Gwen, pizza dates, Salem '13
Activities: Stuco, Dance
Thanks to: My parents, for encouraging me to put my best effort into everything I do and to keep pushing forward even when I feel like giving up. And to my friends for being there when I've needed a laugh or a shoulder to lean on.

Ashley LeeAnn Cesero

Nicknames: A-Money & Big Mama
Favorite Quote: "Nothing of value comes without being earned"
Memories: DECA, Football & basketball games, Logan's, Fires, Dance Team, Whitehorse Beach, Salt Lake City, UT, Prom, Homecoming Queen
Activities: Dance Team 234 Capt, StuCo, DECA, YAB, International Club
Teachers/Coaches: Marketing Teachers, Zachary, Sciascia, Mrs. Tiffany, Mindy
Thanks to: My family for always leading me in the right direction and being a great support system and also to my friends who helped create memories that will last a lifetime.

Ethan Joseph Chandnoit

Tyler David Christopher

Nickname: Texas
Favorite Quote: "Whoever said the pen is mightier than the sword obviously never encountered automatic weapons."
–Douglas MacArthur
Favorite People: DC, KC, NT, NE, JC, CC, ZL, DM, WF,
Activities: Football 13' Wrestling 11' Baseball 10' Marines
Thanks to: My family. To the few who stood by me, and those who are still with me for the years to come. Thanks to everyone!
Teachers/ Coaches: Fust, Fry, Hardy, Loranger, Molloy, Burns

Christopher Patrick Churchill

Nickname: Churchill
Favorite quote: Go Fast Take Chances
Favorite people: KC,CS,DB,SM,DM,JG
Activities: ATV, Dirt bike
Teachers: Mr. Duquet, Mr. Medeiros, Mr. Leskowski (papa)

Michael Joseph Cohen

Sienna Raye Condon

Nicknames: Sie, Siesta
Favorite Quote: "The important thing is not to stop questioning. Curiosity has its own reason for existing." - Albert Einstein
Favorite People: jwv, aj, abd, qd, bg, jc, tl, ac, ah, ap, jt, as, kw, ko, mk, jw, bz, rd, jc, my, th
Memories: Halloween '12, Oktoberfest, Prom '13, All the times in Quincy, Movie Gang, New Years '12, Halloween '13, Anime Boston, Faneuil Hall with Graphics, Hotel Vladimir, VSMS, The Auditioners
Activities: Volleyball, Drama Club, Creative Writing Club, Philosophy Club, Anime Club
Thanks to: Alex, Ashley, my close friends, My grandparents, Graphics, The volleyball team, Drama club people, my parents, Mrs. Whipple, Miss Cullen, Ms. Siwik

Jake Raphael Conetta

Favorite quote: "Do I really look like a guy with a plan? You know what I am? I'm a dog chasing cars. I wouldn't know what to do with one if I caught it. You know, I just... do things." - The Joker
Favorite people: KT,SJ,DP,CS,KS,CH,JM, EG,KK,LD,JZ,SB,AS,TF,MK,JS,RB,RJ,JH
Memories: Taking a dip at camp clark with Gsnaw, Shamrocks at Chunks, The times me and my Jesus's were Met posted, 3rd of July at the stoop, Conversations that will forever stay in the Van, Undefeated my junior year of wrestling, 46 referrals I acquired my highschool career.
Activities: Delinquency and Wrestling.
Thanks to: All my friends and family that have supported me throughout it all, the dark overlord Ktulu, Mary Jane, Alli MacNally, Joe Adragna, Fornaciari, Robert North, Mark Loranger, Michael Scott, and Greased up deaf guy.

Michael Patrick Conlon

Nicknames: Biggers, Rosea
Favorite quote: "You don't know this matters?!"
Favorite people: SM,AC,JD,DS,JS,JT,TW, MH,MC,JC,CH,DM,HA,RB,MG,NQ,Life boss, Pond boss,velcro,crew
Memories: Beach fires, the campsite, Tom's party, July 3rd, hallway after D junior year.

Chandler John Cordeiro

Nickname: Chanman
Favorite Quotes: "You miss 100% of the shots you don't take"
Thanks to: My Friends and family who were there for me when I needed you the most

Timothy Padraig Cosseboom

Favorite Quotes: "You don't hate history, you hate the way it is taught to you in High School"
Favorite People: ML, BM, EG, TM, AV, SS, CB
Memories: Freshman Year, Bus 58, CompSci, Skills Leaderships, Reggie Bus Rides, Criminal Justice, Powers History, Student Police Academy
Activities: XC Manager 4, Winter Track Manager 34, Spring Track Manager 34, SADD 12, Newspaper 1234, Skills 2, Pride 1234, Peer Leadership 23
Thanks to: My Mom & Dad for being by my side all these years, Brian, Ed & Molly for being my best friends throughout HS and my Plantation family
Teachers: Ivan, Westfield, Slattery, Stroh, Powers, Heslin, Rapose, Dizel, Pinto, Reimer, Tracey, Lovely, Cullen, Tango

Gregory Madigan Anthony Costello

Favorite Quote: "A person who never made a mistake never tried anything new." -Albert Einstein
Favorite People: SV, AS, TG, IM, CS, TG, TC, JR, AB, GC, NR, TF, TE, RM
Memories: Inauguration D.C. Trip, Qktoberfest, Prom '13, Poker Night at Smitty's
Activities: Football 9, 10; Wrestling 9; Winter Track 10, 11; Newspaper; Choir
Thanks To: My family for always pushing me to do well and my friends for always being there when I needed them.
Teachers/ Coaches: Shaver, Yaeger, Loranger, Wolf, Kennett, Ivan, Lippa, Stanton, Guastella

John Joseph Costello

Nicknames: Jake, Hard Kid, JakeandBake
Quotes: "No."
Favorite people: Velcro/Stylus, TH, MC, MH, JT, DS, DM, TL, MC, TW, JD, EC, AC, CH, CY, RB, NN, HA, AP
Activities: drawing, painting, unicycles, loitering.
Thanks to: Everyone that was willing to put up with me for four years.

Kevin John Cowden Jr.

Nicknames: Cow, Jr, Kev, and Kevdawg
Favorite Quotes: "You miss one hundred percent of the shots you never take" –Wayne Gretzgy
Favorite People: BAK, CC, DM, SM, CS, AG, AR, BJ, and CJ
Memories: Freshman year, hockey tournament 2010-2013, and prom
Activities: Hockey, Lacrosse, Art, Riding Atvs and Fixing things
Thanks to: My mom and dad for being by my side through all of my life and supporting me through any road blocks that got in my way. Thanks to my Grandparents for supporting me in all of my accomplishments and always attending my hockey games since I was six years old. Thanks to all of my friends for always making school fun and being by my side since we were in middle school.

Tevin Collier Crocker

Nickname: Crockpot, Token, Tevdaddy, Tevo
Favorite Quote: "A witty saying proves nothing."
Favorite People: Soccer Team, Hockey Team, Lacrosse Team, CAD group
Memories: Nicky P's, Moes, MPP
Activities: Soccer, Hockey, Lacrosse
Thanks to: Everyone for a great experience.

Erica Valerie Crosby

Nicknames: Ecroz, Crosby
Favorite Quote: "Sometimes you will never know the value of something, until it becomes a memory."
Favorite People: David Garabedian, Amanda W, Shannon D, Jill W, Kristen E, Kstarr, Taylor A, Jess K, Michaela A, David P, Tom S, Dylan C, Jameson M, Kyle S, Shervin R
Memories: fires, prom, concerts, Bruins games, Six flags, tent parties, North South games, 3rd and 4th of July, Barrett's, living on H-way, football game at Gillette, learning to dirtbike, New years eve in Boston, and dinner with the girls.
Thanks to: My best friends for always making me laugh and my family for always supporting me through everything.

Sabrina Lee Crossland

Nicknames: Saber, Brina, Beena, Flower
Favorite Quote: "It is what it is."
Favorite People: Bambi, RD, MT, AC, LB

Joseph Richard Crowell

Nickname: Joe
Favorite Quote: "Dipstick", "See Ya"
Favorite People: MC, TS, MA, MP, JA, TD,
Memories: Camper, off roading and racing the Ford Taurus, Nascar races, New England Dragway.
Activities: Baseball, Basketball
Thanks to: My family and friends for always helping me out when I needed it and for backing me up and being there for me.

Marshall Louis Cyr

Favorite Quote: Benjamin Franklin once said, "We should stop riding horses, and train polar bears to live in warmer climates so that we could ride them instead because horses are straight up dumb."
Real friends: Velcro, Dave, Vinny, Jody Highroller, Tropical Craig, Josh Bowen, my dog, Bronsolino, my neighbors, and Windy.
"I'm a World Star, certified World Star, hop out the Coogi car spinnin' like a whirlwind."

Shannon Delaney Dale

Favorite Quote: "Everything happens for a reason."
Favorite People: TA, EC, JW, KS, KE, AW, MI, KR, KG, TC, MA, AM, MB, BS, BF
Memories: Campfires, Prom, Boston trips, Bruins parade, Bruins Games, Six Flags, Tubing, Concerts, Haunted Houses, Qktoberfest, Canada, Snowmobiling, Dinner with the girls
Thanks to: My family and friends for always being there for me.

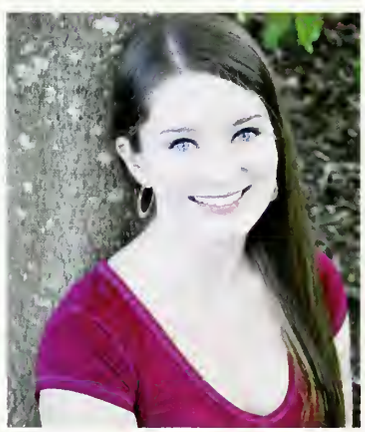

Allison Elizabeth Daley

Favorite Quote: "If you want to know what a man's like, take a good look at how he treats his inferiors, not his equals." - J.K. Rowling ; "Nolite te bastardes carborundorum." - Margaret Atwood
Favorite People: MK AM SL VT MA BF BH IM CI StuCo People
Memories: Panera dates before StuCo, SEMASC, MASC, Prom, Qktoberfest
Teachers: Wolf, Shaver, Denn, Dias, Walker, Lippa, Ivan

Julia Anne Daly

Nickname: Jules
Favorite Quotes: "So we beat on, boats against the current, borne ceaselessly into the past." "I'd rather die for what I believe, than live a life without meaning"
Favorite People: AB, HG, WF, DW, KL, KS, KG
Memories: SkillsUSA States, Hallways, Prom, Vegas, Bruins, Beach days, Late night coffee
Activities: Softball, Volleyball, StuCo, NHS, EIT, MARC
Thanks to: My parents and family who has supported me every step of the way. And the few friends that have been there for my through it all
Teachers: Pare, Nadeau, Tango, Hall, Ivan, Wolf, Lippa, Rapose

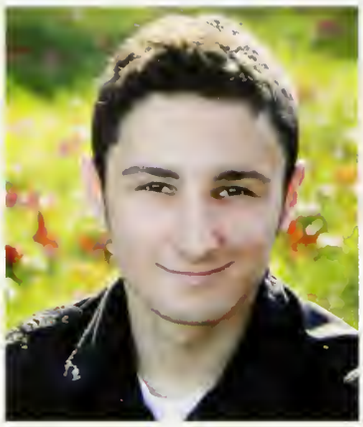

Adam Richard DeBenedictis

Nicknames: Debenny, Eric
Favorite Quotes: "Twenty years from now, you will be more disappointed by the things you didn't do than the ones you did." –Mark Twain
Favorite People: Greg Q, Connor H, Mason H, Travis L, Aidan C, Jon T, Amber H, Dave M, Dan B, Ben R, Richard B, Graphics, Dan S, Appy, Tenley H, Matt Y, Jake C, Eric D, Vinny D, Henry A, Aly M, and Ethan C
Memories: Huge sleepovers at my house, walking on the beach at night, DWAP, Prom, Dave the hallway monster, The Stylus Gang, Fight Night, Cross Country, Graphics, Senior Year

Eric Noel DeBenedictis

Nicknames: Adam, E DeBenny
Quote: "I believe that everyone in the world has something really great about themselves that they tend to overlook."
Thanks to: All of the fantastic people I've met throughout the first eighteen years of my life, including Dr. Hartley, who has helped me to realize my potential as an honor's student, and the many other passionate teachers that I've had here at Plymouth South, that have put more into learning than the curriculum has to offer.

Brandon Tyler DeCoste

Nickname: B
Favorite Quote: "Always bear in mind that your own resolution to succeed is more important than any other."-Abraham Lincoln
Favorite People: RR, JP, SR, EP, TE, TG, NR, MP, RD, TF, AL, DS, RM, SV, JT, BK, JK, EB, CS, GC
Memories: Oktoberfest, after school frisbee, Bruins 2011, Red Sox 2013, watching South vs. Nauset football game, college trip, track meets
Activities: Track, Frisbee Club, Student Council, NHS
Thanks to: My family and friends for pushing me to be the best person I can be and always supporting me.
Teachers/Coaches: Dias, Yaeger, Stevens, North, Stanton, Hicks, Fust, Hartley, Sciascia, Tracey, Clifford

Julianne Marie Delos Reyes

Nicknames: Julie, Juj, Juju, Ju, Ju-Lee
Favorite Quotes: "Your word is a lamp to my feet and a light for my path"
Favorite People: BS, KG, KR, JW, KP, MI, KG, BH, AA, MM
Memories: Spookyworld, movie nights, shenanigans with friends, Wicked field trip w/ chorus, coffee house, napping almost every day after school
Activites: Vox Jam, taking naps
Thanks to: My family for always being there when I need guidance.
Teachers: Dorr, Byrne, Coon, Yaeger, MacNally, Fisher

Matheus Gratz Dias

Lukas Michael Dickerson

Nicknames: Luke, LukeD, Pooks, Stewis, Stew, LD
Favorite Quotes: "I can't change the direction of the wind, but I can adjust my sails to always reach my destination."
Favorite People: Mom, Dad, Sister, SB, MG, CH, EG, JZ, DB, BH, DQ, VM, AC, AB, JC, SP, CH, ER, EB, JM, KT.
Memories: Prom, Oktoberfest, 3rd and 4th, Bran, Stoop, Mac Miller, freshmen football, Varsity baseball, First car, Red Sox, Family, 18th birthday, Party's, Pong, and Good times and MET.
Activities: Baseball, Basketball and Chilling with friends.
Thanks to: My whole family for having my back even when things got rough. And to my girlfriend and friends for making it the best 4 years I have had yet. Thanks to my coaches and everyone who gave me some advice to help me after Plymouth South.

Brittni Catherine Diroma

Nicknames: Britt, BD, Pretty Britty
Favorite Quote: "Anyone can give up; it's the easiest thing in the world to do, but to hold it together when everyone else would understand if you fell apart, that's true strength."
Favorite People: RD, KB, AC, SB, JD, CC, KS, TH, JL, EF, TF
Thanks To: My mom, brother, & grandmother. The three people that keep me going and encourage me to succeed.

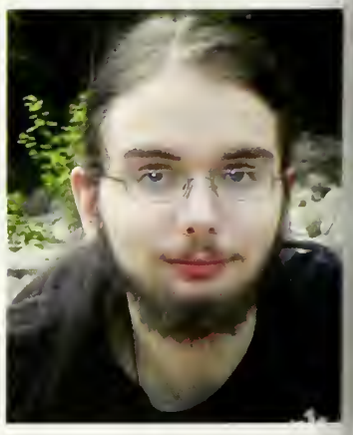

Vincent Mark DiZoglio

Nicknames: Vinny, VDizzle, Alaska, VinDizzy, Vinoodle Defrosting
Quote: "Life is like a mystery with many clues, but with few answers to tell us what it is that we can do to look for messages that keep us from the truth" - Chuck Schuldiner
Favorite People: Everyone except the person reading this
Special Thanks: All my friends and teachers
Idols: Chuck Schuldiner, Robb Flynn, Brian Fair, Rob Zombie, Oprah

Kara Doherty

Favorite Quote: "Maybe all one can do is hope to end up with the right regrets"
Favorite People: NF,MK,KG,AC,MF,MG, CH,JM,JB,TG,TC,LA,AL,MP,JO,TD,ZP,BS, EF
Memories:Prom 2013,Summer 12',Honeycomb House,Mexico and Bahamas with Leanne,Loon Mountain.Boston Trips,Staples Crew
Thanks To: My mom for supporting me with every decision I make and my Grandma for helping me with every step along the way
Teachers: Mrs.Dorr,Mrs.White,Mrs.Shaver

Amber Rose Donnell

Nickname: Bambi
Favorite Quote: When there is no struggle, there is no strength.
Favorite People: Sabrina, Emma, Deanna, Amber, Amber G, Allison, Ashley, Morgan, Savannah, Nick, Nick, Brian, Angel. CODY

Ryan Patrick Donovan

Nicknames: Dunny, Dunny Island, Dunzonatron, Dunzo
Favorite Quote: "_ City, Population: _"
Favorite People: Tom, Tim, Bear, Hardy boys, Romo, Ox, Schena, Brem, JP, Stick, Vin, Jut, Meals, Dunk, City, BK, JK, TF, Eaton, OC, Bird, NateDawg, Shaw, Youngins, Pdawg, Vet, Leaky, CJ, SA, B, CB, Netta, Tocco, Jobe, college friends
Memories: ACL, Prom, Tom's, Pool, Whitehorse, Sketti, summer, pregame and postgame celly's, bus rides, DA's, Bear's, July 3rd, Hedges, KanJam, Storm's, fire's, pong, ball, Wings, Atlantic, crew life, parade
Activities: Football, B-ball, Track, Fris, NHS, PTV
Thanks to: My friends, family, and teachers for making me who I am today!

Rachael Lynne Cardoza Dooley

Nicknames: Slash, Doodlebug
Favorite Quote: "Everything's got to end sometime; otherwise nothing would ever get started." - Doctor Who
Memories: Prom, Oktoberfest, Six Flags, AP Psych
Teachers: Dr. Hartley, Ms. Shaver, Mrs. Potter (McLaren), Mrs. Dorr, Mr. Yaeger.

Rhianna Christine Driscoll

Nickname: Rhi, Rhi-Pea, Rhi-Drizzy, Rhi-Rhi
Favorite Quote: "Everything happens for a reason"
Favorite People: Joe, AJ, AshMak, A.V, M.M, Peanut, Meesh, K.S, R.S, A.L, D.B, M.G, H.C, E.C, S.P, Lynch, K.R, R.C, Cj Kelley, Jonny B, J.H, Terry C., The Newell's.
Memories: Summer '12, Prom 12'-13', Panthers Cub House, my car, Oktoberfest, Carver, Newell Wedding, New York,
Thanks to: My family, and friends for being there for me when I needed them most.
Teachers: Hall (Turtle-Money), Pinto, Fruzzetti, Lovely, Orchard, Conroy, Slattery, Melville, Peila, Shaver.

Shaun McManus Duncombe

Nickname: Bryan T., Shrek, Qgre, Sean, Dunkie, Duncombe Donuts, Dinkum The Donkey,
Favorite Quote: The best revenge is massive success. –Frank Sinatra
Favorite People: DQ, BH, NE, RB, AS, MB, RD, MM, EP, CS,
Memories: Hook and Ladder, ACL, CAD Shenanigans, Sketti, Wings, After Prom, Wrestling Tournaments
Activities: Football 1234, Wrestling 1234, Lacrosse 12, Track 3
Thanks To: My parents, my friends, Coach Fry, Big Mike, Coach Petro, Coach Loranger, Coach Sheridan,

Jacob Edward-McLaughlin Dunn

Nicknames: Dunn, Dunny, Dunner, DunnBunns
Favorite Quotes: "Hard work beats talent when talent doesn't work hard."
Favorite People: RH, BM, SJ, JG, JN, DQ, CG, TE, DB, AM, JC, BK, RD, BM, BP, MB, TM, MB, SM, HM, SM, JW, JG, EG, AG, CR, CA, BO, JM, KE, KW, SB, JS, AM, KS
Memories: Jet Skiing with Brenden, Chris, Richie and Andrew, Kevin's House, Darby, Prom, My house after Prom, Oktoberfest, South Hockey, South Lacrosse, Halloween 2012, Sheinis's House, Tournament, Bruins games with Cody, Cian's House, Freshman Football
Activities: South Hockey 10-14, South Lacrosse, Jet Skiing
Thanks To: Coach McCosh, Coach Whyte, Mr. Fornaciari, Mom and Dad for making me put my best effort in everything.

Stephen Keith Dunnington Jr.

Nickname:Stevie D
Favorite Quote: "Don't live down to expectations. Go out there and do something remarkable"
Favorite People:Sara Grande, H.S, T.K, T.H, T.C, B.T, J.H, K.E, L.R, A.W, K.P
Memories: My home girl Lucy, summer of 2010, swag surfing, Metal Fabulous, Go-Kart throwdown, midnight du-hast blastin', the nightmares of the Accord,
Activities: Music Producing, Metal Fabricating/Welding.
Thanks to: My mother for being the most inspirational person that has ever been involved in my life and my father for being the hardest working man that I've seen and teaching me how to be a consistent, loyal worker.
Teachers: Mr.Smith, Mr Morash, Mr Woodard, Mr. Stanton

Katt Lynne Dupuis

Nicholas Paul Eaton

Nickname: Nick
Favorite quote: "Even if you fall on your face, you're still moving forward"
Favorite people: NB, DQ, PR, AS, MB, MM, RB, BH, CS, RD, VM, TE, The Youngins
Memories: ACL, Prom, Hook and Ladder, Sketti, CAD, Walmart, Pong, Petro Pickup, Messing with Duncombe
Activities: Football 1234, Spring Track 1234, Winter Track 3

Emily Rose Eccleston

Nicknames: emmy, eccleston, em, squid
Favorite Quote: "it's what you do in the present that will redeem the past and thereby change the future"
Favorite People: Pat Reilly, ZP, EB,TM,LM, GT,AE,MK,SB, ER
Memories: Fires on the beach, Summer Jam,Prom 2013, Senior Dinner Dance, Spartan Races, Marc Anthony's, Canal, Horseneck beach, NYC, Zac Brown Band, many more
Thank you to: My family&Friends for always being there for me and supporting me

Kristen Julia Eckman

Favorite Quote: "What is coming is better than what is gone."
Favorite People: MG, AW, KG, EB, KD, MK, EC, JW, SD, TA, KS, TS, KS, JM, RJ, MS, CH, AC, The Soccer Girls, & My Marketing Family
Memories: DECA Nationals '13, Prom, Soccer, The Stoop, 3rd of July, 4th of July Red Sox game, New York '12
Thanks to: My family, friends, teachers, and coaches for all you have done to make me the person I am today.

Jonathan Joseph Ellis

Nickname: Jon, Kabob
Favorite Quote: "Keep your hopes up high and your head down low"
Favorite People: BS, ZT, CR, JS, MH, EM, SH, IS, CC, RH
Memories: Big Island, July 3rd, Late night rides
Thanks to: My family and friends for being right there by my side through everything.
Teachers: Hicks, Dizel, Lovely, Harbilas, Sciascia, Quinn, Adragna, Cabral

Timothy Michael Elrick

Nicknames: Ironman, Bambi, Elrick, Timbo
Favorite Quote: There is no substitute for hard work.
Favorite People:TG,TM,RD,CS,AS,DQ,DQ, BM,BH,NR,JP,BD,MM,CB,MB,SS,SV,GC, NE,JC,NB,JH,CG,EG,AG,SP,JS,CH,MP, TF,AS,BF,AM,BC
Memories: Scoring tourney clincher–'12, Storming field–ACL champs, Tournament goals, Sketti, Letter kids, Fris, Morning skates, Prom–'13, JC's Boat, Smitty's, Quartet
Activities: Hockey 1234 Capt., Baseball 1234, CAD, Working Out, Ultimate, NHS
Thanks to: My family, friends, teachers, and teams for making high school an enjoyable experience.
Teachers/Coaches: Kennett, McCosh, Peila, Costa, Baril, Fust, Dorr, Lippa, Murphy, Hart, Yaeger, Fruzzetti, Osberg

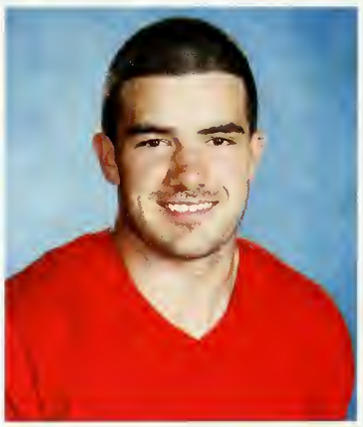

Cameron James Evers

Christopher James Everson

Nicole Marie Fagerberg

Nicknames: Nickels
Favorite Quote: "Learn to laugh at yourself or you'll just cry"
Favorite people: DB, JZ, AF, KK, KG, AM, JH, KD, MF, CH, ER, ZP, met kids, child care girls, Anatomy crew
Memories: Pr. Mission, Prom, Honey comb house, April vacation 13', Jason Aldean , homecoming, March madness 12', Paul Dever, warped tour, Bermuda, 3rd of July
Activities: cheerleading 1,2 basketball 1,2
Thanks to: My family for all the things they have done for me and my friends for always sticking by me.
Teachers: Hicks, Sciascia, Melville, Orchard, Gendron

Tabitha Lee Fantoni

Nicknames: Tab, Tabbie, Tabala, Tabalee, Bitha, Tabawaba, Tabalaba
Favorite Quotes: "When I stand before God at the end of my life, I hope that I don't have a single bit of talent left, and say, I used everything you gave me." -Lana Del Rey
Favorite People: A.C., J.B,M.A.,A.T. ,A.A. , M.G.,M.K.,R.F.
Memories: NYC Chorus, NYC model U.N.,Chorus,Fashion Talent Show
Teachers/Parents: My parents, Mr.Peila, Ms.Ivan, Mr.Turner

Timothy Jon Faucett

Nicknames: Timmy, Leaky
Favorite Quote: "A life is not important except in the impact it has on other lives" – Jackie Robinson
Favorite People: BG, RM, AS, AM, JW, RR, CB, BK, GC, MP, EP, BD, TM, BH, TE, CS, JQ, MP, IM, KP, KV, NR, TG, RD, MB, MM, TW, KG, CH, ER, JG, CG, SO
Memories: Homecoming, Prom, Baseball, Oktoberfest, Mr. Plymouth South, Super Fans, The Carol Games, Six Flags, The Auditioners, Senior Dinner Dance, Bruins 2011, Red Sox 2013
Activities: Baseball 1234, Interact, Drama Club, Newspaper, National Honor Society
Thanks to: My family, friends, and teachers for helping me become the person I am today and guiding me through the good times and bad times.

Michael Richard Fazio

Nickname: Faz, Fazio, Fabio
Favorite Quote: "If you accept the expectations of others, especially negative ones, then you never will change the outcome."
Favorite People: CH, ER, AC, CK, EB, JT, MK, KG, TC, JM, NB, KG, NF, RJ
Memories: 3rd of July, Prom 13, My House Freshman year, Paw Sox, Cam's, Oktoberfest, Nick's, Skiing Bretton Woods, Florida, The Stoop, Emily's
Activities: Soccer, Lacrosse, Skiing
Thanks to: My family for always being there for me, my close friends who have been there since age 5, my sister for helping me with problems and giving me a heads up about high school, and all the people that have made an impact in my life

Robert Bryan Ferguson

Nicknames: Rob, Fergy, Robo,
Favorite Quotes: "What's the point of being an outlaw when you got responsibilities?"-Jesse, Breaking Bad
Memories: Morning Hacky Sack sessions, Ball so hard my mother trying to find me....Lunch is ready.
Thanks To: My family and my friends for helping me get through school. My teachers for pushing me to learn more things.
Teachers: Ms. MacNally, Mrs. Door, Ms. Shaver, Mr. Yaeger, Ms. Ivan, Mr. Gruschow, Mr. Peila, Mrs. Whipple, Mr. Byrne,

Naomi Lynn Nycole Fernandes

Nicknames: Tobey, Tobert, Tobunny, Toblerone, The Tobey
Favorite Quotes: "You don't have to be a good person to be a hero." Vriska Serket
'No one can tell me our fate can't be repaired." Rose Lalonde
"You understand reality while everyone else is running around confused and angry and upset because they think reality is something happening to them rather than something they are making every moment with every thought." Andrew Hussie
Favorite people: Quinn D., Nate G., Andrew Hussie

Abby Rose Firth

Nicknames: Abbs, Ooby
Favorite Quote: "Your fingerprints don't fade from the lives you've touched."
Favorite People: KGx2 CI EB AMx3 BJ ZP AB CB CA MK SR JT KF NF SA SC &MUN friends
Memories: Homecomings, BOSMUN, Prom '12, NHSMUN, Prom '13, Senior Dinner Dance '13, Oktoberfest, Haunted Houses, Camping @ Scusset, Dance Comps &Recitals, Tubing, Sebago, New Hampshire trips, Summers, Fairs, 3rd&4th of July, Florida
Thanks to: My family for pushing me to be the best person I can be and always being there for me no matter what and to my friends who made my high school experience memorable.
Teachers: Whipple, Troland, Baril, Dorr, Shaver, and MacNally

Kelsey May Firth

Nickname: Kels, Kelso
Favorite Quote: "It is what it is""Let - a - me see" "Sometimes you have to walk through hell before you get to heaven"
Favorite People: TS, AA, KP, CI, KO, AF, IT, KS, MK, ES
Memories: Accepted into Cosmo,Six Flags, Skills USA Silver metal, Skills party jammin' with Kayla P, Prom '13, Chopping off my hair with Angelica Alves, Warped tour, Kyle's welcome home party, Tom Souza, October Fest, Carving Pumpkins.
Activities: Dance, Hanging out with my boyfriend and friends, Gym, Cosmetology, Skills USA
Thanks to: My mom for helping me every step of the way when I needed someone there for me. My new friends for accepting me and the few old friends I keep around for being real. Thank you to Mrs. Fana, Mrs. Medina and Ms. Myers being the best teachers and moms away from home <3

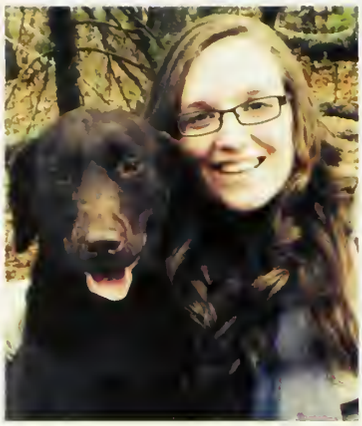

Eilis Meaghan Flaherty

Nicknames: Ellis, Eyelash, Relish, Danish, Grandma, Beyoncé
Favorite Quotes: "And in the end, the love you take is equal to the love you make."
"It's not the size of the dog in the fight, it's the size of the fight in the dog."
Favorite People: JT, ME, LL, KR, CM, GT, MW, CDP, MH, AH, JA, AS, JW, EC, JM, BB, MS, LB, MA, NM
Memories: Oktoberfest, Prom,
Activities: Volleyball
Thanks to: Mrs. Dorr for all the laughs, Ms. Mersereau for keeping me company in the office, and Ivan for being Ivan..& all the math help

Katrina Rose Fountain

Nicknames; Trina.
Favorite Quotes;It's easy to become tired and discouraged when we can see little or no progress being made toward our goals and dreams. Often, it looks as if nothing is happening, and we become frustrated and want to give up. But we must remember that although the surface of a pond often appears still and quiet, there is an ever-abundance activity of life going on just below.
Favorite People; DC, CW, HH, BL, JO, BD, NT, JZ, CE, KT
Memories; Football games, Pep Rally, Prom 13', Homecoming, Tubing.
Thanks To; My family for always having my back no matter what life brings.

Brianna Marie Simon Fragata

Favorite Quote: "Life is too short to wake up in the morning with regrets. So love the people who treat you right, forget about the ones who don't, and believe that everything happens for a reason. If you get a chance, take it. If it changes your life, let it. Nobody said that it'd be easy, they just promised it would be worth it."
Favorite People: AF, HP, MA, AS, AJ, AP, RS, JK, RR, AM, MK, AD, MB, KV, SR, SM, TC, SF
Memories: Oktoberfest, Prom '13, MASC, SEMASC, Turkey Baskets, Mexico '12, StuCo, E-Board, 4-H, Mass Girls State, Football Concession Stand, Hallways.
Thanks to: My friends and family for being there for me and my teachers for their guidance along the way

Taylor Leigh Francis

Favorite Quote: "The most beautiful things in life cannot be seen or even touched- they must be felt with the heart."
Favorite People: AS, BK, JK, AG, AR, MB, BJ, SA, CJ, CB, MM
Memories: Prom '13, Oktoberfest, Jason Aldean, Zac Brown Band, Whitehorse
Activities: StuCo, Lacrosse,Winter track
Thanks to: My family and friends for always being loving and supportive, especially when I least deserved it.
Teachers: Dias, Orchard, Melville, Gendron, Shaver, Fruzetti, Sheridan

Sidney Gene Fuller

Nicknames: Sid, Sid the Squid, Squidney, Squid, Sid vicious, Sandy, Little Sindey Luhhoo
Favorite Quotes: After all, tomorrow is another day!"; "I'm a goofy goober yeah,"
Favorite People: TM, LA, BH, KG, MK, VT, KW, ME, EF, AT, AM, JH, EG, EN, JC, JM, SF, SJ, CB, NW, MM
Memories: Prom, Pep Rally, Spirit Week, Fires with friends, Summer of 2013
Thanks To: Lisa Caola(mom), Ms. MacNally, Ms. Troland, Bonny Hawes

Ryan Joseph Gagne

Kelsie Marie Gagner

Nicknames: Kels, Kelso, Leslie, Larz, Lez
Favorite People: MK, KD, EB, CH, ER, ZP, TG, JB, TC, KE, RM, Meadow Girls
Favorite Memories: Warped 12, concerts, prom 13, crashing my car, running at the honey comb house, Wareham 99, soccer games, 7/4/13, met fires, Seattle, Meadow Ming nights,
Favorite Quote: "Everything happens for a reason."
Thanks To: Mum and Pap for always being there for me, pushing me to do my best and making me laugh harder than anyone else. And to my friends for making high school unforgettable.

Kaitlyn Elizabeth Galbreath

Nicknames: Katie.
Favorite Quotes: "Don't cry because it's over, smile because it happened." –Dr. Seuss. "Be who you are and say what you feel, because those who mind don't matter, and those who matter don't mind." – Bernard M. Baruch.
Favorite People: The Marx Family, KP, JR, AWC, KO, BS.
Memories: Skills competitions, Nationals, Prom, Oktoberfest, glitter in the hallway, camping, Polar Express, Monster Mini Golf, Marshfield Fair, Fresca!, puzzles, John's stories.
Activities: National Honor Society, SkillsUSA, P.R.I.D.E.
Thanks to: My parents for being there for me and helping me with everything along the way.

Amy Rose Galvin

Nickname: Aims
Favorite Quote: "Live like you were dying" – Tim McGraw
Favorite People: BM,HG,DG,AM,JM,CD, MD,CM,AR,CJ, other close friends and family
Memories: Culinary, Prom night, Qktoberfest, Great times with friends
Thanks to: My parents for giving me a great life, my siblings and family for being there, my close friends for great memories, my dogs for always cheering me up, and the love of my life Brendan McDonnell for loving me.

Kathryn Ann Gammon

Nickname: Katie
Favorite Quote: "Sometimes you will never know the value of a moment until it becomes a memory" - Dr. Seuss
Favorite People: KR, JW, JDR, MI, KG, SD, KV, BS, IM
Memories: Tiny cars, psychology, sophomore English class, spookyworld, senior gym class, movie nights, anything to do with my best friends
Thanks To: Mom for not stopping after your third kid, and loving me enough to keep me. Kevin and Eric for being the best big brothers, and picking on Danielle and not me. Danielle for taking the heat and being not only my sissy, but my best friend. I love you guys.

Rebecca Lynne Geary

Nicknames: Becca, Geary, Gear-Bear
Favorite Quote: Teamwork makes the dream work
Favorite People: SV JH SB CD CK IM JP TM TS MJ KT AB DB EG AG NM BS BT LH AB RB EA EJ SM IP
Memories: Prom'13, Dinner Dance'13, Homecoming, Pep Rally, Football Games, Band Camp 1234, Brass/Guard Bus, Chorus with Coon, Oktoberfest, Dance Cruises, Districts, Semsba
Activities: Marching Band 1234, Winter Guard 1234, Dance, Vocal Jazz/Acapella
Thanks To: My family, and friends for being there for me when I needed them.
Teachers: Sciascia, Coon, G, Cullen, Leavitt, Dorr, Sheridan, Siwik

Daniel Thomas Geiger

Nickname: Geiger/Africa
Favorite Quote: "Why move to California when you can move to Massachusetts"
Favorite People: Mike Grace, Kristen Eckman, Kara Doherty, Kelsie Gagner, Erin, Katie Murphy, Tab Fantoni, Tyler The Creator, Tyga, Frank Qcean, A$AP Rocky, A$AP Ferg, Hopsin, Sage of Gemini, YG, Smoovie, Iamsu, and DJ Isaac.
Memories: My favorite memory is going through security with the TSA (Thirty Second Assault) and leaving California for Massachusetts , land of diversity.
Activities: Golf, Volleyball, and bad jokes.
Thanks to: Everyone asking me "why did you move from California?" and Robert Mugabe for persecuting the whites in Zimbabwe for me to go to Plymouth South High School.

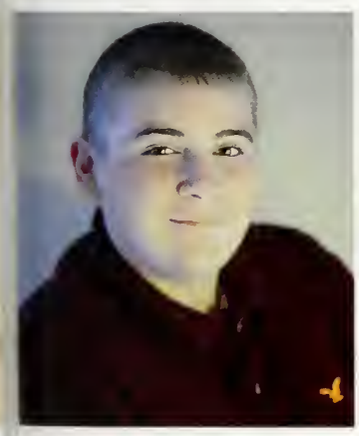

Edward Louis Jr Gellar

Nickname: E.J.
Favorite Quote: "Fresh New Remos!"
Favorite People: SF, ZT, CW, ES, RM, TG, CC, CP, CG, SH, BG, BA, NM, JG, NS, BM, TP, JG, BD, SB, JE, BS, SM, JH, HS, RH, TF, JS, MC, AW, JW, AS, AR, KR, NR, MM.
Memories: Drum line, Indoor Percussion, Band Camp, Bruins, Prom'13, Qctoberfest, Snowmobiling, New Hampshire.
Activities: Indoor Percussion 1234, Marching Band 234, Drum line.
Thanks to: My family and friends for being there for me.
Teachers. Mr. Gruschow, Mrs. Holmes.

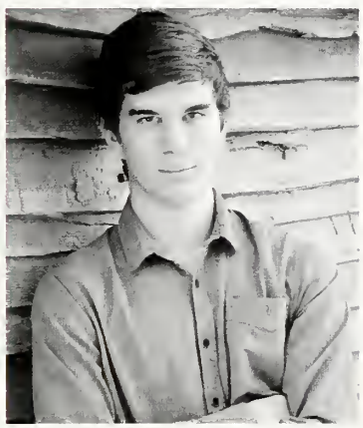

Marc Anthony Ghidoni

Nickname: Racks
Favorite Quotes: 'If you're committed enough, you can make any story work. I once told a woman I was Kevin Costner, and it worked because I believed it'
Favorite People: Mayo, Drago, Jimbo, Mikey, Kayla, Bilo, Sweaty, Squid, Scotts, Darby, Gail, KC, Allie, Goat, Jess,T&B, Rhi, Red, Julia, Charlie, Ling, Briian, Tina, David, Danny, Tim, Bohan, Hazels, N.L, Churchills, Toby, Cam, Diesel, Meaghan, Mcgill, Juggalo, J.F.S.F, Bri, Qmlet, Quirk and everyone else
Memories: Halloween 12, Cad, Basement, Biggie, Tigers Jaw and other concerts
Teachers: Mrs. White, Dorrs, Westfield, Woodard, Peila, Stanton, Murph, Forno, Mr. D and M, Lippa, Lunch Ladies, Ms MacNally, Ms. Finn

Erik Joseph Giannelli

Nickname: Gio
Favorite quote: Heroes get remembered but Legends never die
Favorite People: KK, AG, KL, DB, AC, CH, MG, LD, Q.C, DP, Electrical Crew
Memories: CCA, The Met,The Tournament, 3rd of July, Prom, Mike G's, Georges, New Years
Activities: Hockey 1234 Capt, Lacrosse 123, Baseball 4, Tech
Thanks to: My Mother and Father for giving me every opportunity possible
Teachers/Coaches: Coach McCosh, Adragna, Strassel, Mr.P

Thomas James Giorgio

Nicknames: Tom, TGio
Favorite Quotes: "Quiet people have the loudest minds." – Stephen Hawking
Favorite People: RD, NR, TE, AH, Boch, HC, KH, JJ, CS, JP, CB, AS, MM, MM, AS, BD, TF, GC, SV, EP, SD, TC
Memories: My basement with everybody. Storm's, Kanjam at Andy's, Fris Fridays, Letter Kids, Morning Ball, Gym class. Intro's
Activities: Basketball 1234 Capt, Spring Track 1234, Frisbee Club, NHS
Thanks to: My family for always supporting me in whatever I wanted to do.
Teachers/Coaches: Yaeger, Sciascia. Costa, Stroh, Clifford, Tracy, Ivan, Hartley, Degelder, Fru, Reizakis, Stanton

Marcus Joseph Glorioso

Heather Ryleigh Goldfarb

Favorite Quote: "The most beautiful people I've known are those who have known trials, have known struggles, have known loss, and have found their way out of the depths."- Elisabeth Kübler-Ross
Favorite People: Sean, Angel, Morgan, Julia, Sabrina, Tyler, Andrew, Brian, Josh, John
Memories: Prom '13, Oktoberfest, Culinary dates, Six Flags, Cinderbellum project, Sleepovers, Hull, Everglades, 4th of July
Thanks to: My mother and father for always believing in me. My friends for sticking by my side through everything. My past and present relationships, for making me a stronger person.

Jasmine Rose Gomes

Nicknames; Babesth, Gomesy, J-dog
Favorite quotes; "Life is not about making others happy, life is about sharing your happiness with others."
Favorite People; JLN, BS, PA, AV, BM, TH, AG, MM, MG
Memories; Rossi's, Homecoming 10', Summer 10' Prom 13', October fest
Thanks to; My family and friends for always being there for me.
Teacher/Coaches; Slattery, Dizel, Hicks, Coach Byrne

Joseph Brian Good

Nicknames: Joey Bad, Joey B Good
Favorite Quote: "Greater love has no one than this, that he lay down his life for his friends" John 15:13
Favorite People: CC. KC. CS. JS. AW. DM. AJ. The Hockey Team.
Memories: Freshman year making it to the 3rd round of the tournament, Prom, the firespot, Big Island, the heavy honda
Activities: Hunting, Fishing, Hockey, Fourwheeling
Thanks to: Really want to thank my mother and father for dealing with my crap for the last 17 years and always supporting me, And to all the people who I could count on as friends who have been there through the best and the worst times

Kayla Rose Goyette

Favorite Quote: "Our Fingerprints Don't Fade From The Lives We've Touched" "Be not afraid of greatness: some are born great, some achieve greatness, and some have greatness thrust upon 'em."
Favorite People: AM SO AF JB MK EB KS AW KG RD JZ KS BS JH NF JP CB MF CS CH VM ZP CH JM MP
Memories: Prom 2013, Scusset, Soccer, Camping, Basketball, Oktoberfest, Six Flags, Homecoming, Bermuda, Florida, Advantage, Red Sox, Tubing, Haunted Houses, 4th of July, Summer, Fairs
Good Luck To: Alex & Leah, Brooke & Chase, Alyssa in her high school experience
Teachers/Coaches: Zachary, Dias, Dorr, Orchard, Gendron, Rapose, Baril, Whipple, MacNally
Thanks to: My family & friends for always being there for me

Michael Garrett Grace

Nicknames: Mike G, Genes, Genius, MG, Mikey G
Favorite Quote(s): "I believe if you seek the truth, You don't need to look far because it's gonna find you"- "What we think, we become."
Memories: Hanging with friends, July 3rd, Prom, Hockey Games, Jamming, Beach Fires,
Thanks To: Mom and Dad for helping me and being there for me, and spending all those good times with my friends, Ash, Kristen, ABrown, Mr. Coon, Ms. Quinn, Mr. C, and everyone of my friends over the past 4 years. They definitely know who they are. Thanks to all the kids in my class too.

Arianna Kathleen Griffin

Kayla Nicholle Grylls

Nicknames: Bear, Meg, kgryllz
Favorite Quote: "Between two evils, I always pick the one I never tried before."
Favorite People: MH, AS,MI ,JD,KR, KG, KV, RB
Memories: Spooky World, Road trips, wolfpack girls, movie nights, charades.

Edward Charles Gubbins

Nicknames: Fast, Gubbs, Von Gubbins, Gubbinator
Favorite Quote: "A winner never quits and a quitter never wins"
Favorite People: TC, BM, AG, AJ, KB, PB, CE, SF, HG, NG, MH, AJ, CJ, LM, CM, MM, MP, AM, KO, RR, AR, CS, TV, MH
Memories: Oktoberfest, Six Flags, Prom, Gillette Stadium Field Trip, Freshman Year
Activities: Yearbook, Culinary
Thanks to: my family and my friends for being there when I needed it the most
Teachers/Coaches: Culinary Staff, All My Teachers, Mr. N, Mrs. Martin and Mr., Levy, Mrs. P-clear, Mrs. Osberg, Ms. Cullen, Mrs. Rudman and Ms. Ivan for all your support

Joshua Alan Hall

Lexy Halpin

Nicknames: Lex
Favorite Quotes: "One nation under God, indivisible, with liberty and justice for all."
Favorite People: I love my mom.
Activities: Fishing, Hunting, Softball, Interact
Thanks to: My family for always being there for me.

Connor Lee Hanson

Cameron Scott Harold

Nicknames: Big cammy, Big cat, Chunks.
Quote: It is what it is, but it will become what you make it.
Favorite ppl: JMM, RJ, ER,MF, DP, JS, EG, LD, MG, KG, MK, KD, TH, KB, KT, JH, JC, SJ, DT, EB, KT, AC, MP, NF, KC, NB, KK, KL, AJ.
Memories: The stoop, little wanders, Boston sports at Riley's, prom, Octoberfest, shamrocks, 3rd of July, Electrical van, Freshman year at Mikes, sophomore year at Carlsons.
Activities: Baseball 1234
Thanks to: Family and friends for making high school a great time. The electrical teachers ,Mr. P, Mr. Adragna and Mr. Strassel for being great teachers and just being cool guys.
Teachers/coaches: Coach Fust, Peila, Baril, Oz, Josselyn, Rudman, Costa, Byrnes, Shiffman.

Tavia Lee Harrington

Nickname: Tav
Favorite Quote: "live for the moments you can't put into words"
Favorite People: all my friends and family
Memories: danceteam, football and basketball games, summer, prom '13, HIP, Bourne Rd, WestWind, July 3rd, whitehorse
Activities: CSDA 14 years, danceteam1234 Capt.
Thanks to: everyone who has ever been there for me no matter what the situation
Teachers/Coaches: Mr. Byrne, Officer Reimer, Mrs. Tiffany, Amanda Tanis

Christian Andrew Hart

Nickname: Chart
Favorite Quote: "Greatness is small things achieved, day after day"
Favorite People: PSHS Hockey Team, OC, Peppa, Tinz, Gio, Genes, Pookis, JT, KC, Mitt
Memories: Manleading, Hockey locker room, Oktoberfest, Ravens 13' Super Bowl, Finding Chipotle, The Met
Activities: Hockey, Lacrosse
Thanks to: My dad for always being there and all the support from friends and loved ones.
Teachers: Brad, Murph Dogg, Ivan, SciaScia, Stroh, Martin, Byrne

Brendan Patrick Harty

Nicknames: Harty, Voice of Reason
Favorite Quote: "It's not the size of the dog in the fight; it's the size of the fight in the dog"
Favorite People: RH, CH, ZP, MP, MM, DS, JP, MB, DO, AS, CS, NE, CB, AS, RD, RB, SD, MM
Memories: Hook-and-Ladder, North vs. South Games, Friday Night Lights, Sketti Dinners, Wing Nights, Zonfrelli Family Vacations, Prom '13, 3rd of July, Beach Days
Activities: Football 1234 Capt, Wrestling 1234 Capt, Spring Track 34
Thanks to: My family and friends for always supporting me, helping me become a successful person, and sharing memories that will last forever.
Teachers/Coaches: Petro, Sheridan, Fry, Harrington, Fust, Loranger, Peila, Fru, Coffin, King, Dias, Hart

Bonny Marleney Hawes

Nickname: Bon Bon
Favorite Quote: "No one's life is a smooth sail; we all come into stormy weather. But it's this adversity -- and more specifically, our resilience -- that makes us strong and successful."
Favorite People: TH,KH,MH,JH,LH,RR,EF, EB,MM,ED,SM,JC
Memories: Made winning out against Marshfield, prom'13, Ocktoberfest, National Honors society, Junior varsity softball.
Activities: Softball1234, National Honors Society, Special Olympics, Tutoring.
Thanks to: My family, mom and sister in particular for always motivating me to achieve academic success while helping me along the way. My friends who gave me a hand when I needed it.
Teachers/Coaches: Shaver,Whipple,Fust, Finn, Samuelson,Hicks.

Jacey Marie Heidcamp

Favorite Quote: "Challenges are what make life interesting and overcoming them is what makes life meaningful"
Favorite people: ZL, CB, JA, AL, NF,KG,RD, VT, SF, MW, AM, MA, JZ, CA, BH
Memories: Qktoberfest, Prom, Childcare, fashion talent show
Favorite teachers: Qrchard, Ms. G, Byrne, Sciascia, Fruzzetti

David Alan Hoag

Amber Leigh Hoisington

Nicknames: The Hois, Bebe, Am Hois
Favorite Quote: "You see us as you want to see us... In the simplest terms, in the most convenient definitions." – The Breakfast Club
Favorite people: Jon Tellier, Aidan Callahan, Travis Lovell, Rachael Dooley, Kenzie Martin, Morgan Tradd, Adam Debenedictis, Kelli Wagner, Graphic Arts peers, and anyone else who wants to be here.
Memories: Wicked, Qctober 6th, Prom, All of the graphics arts field trips, Concerts

James Alan Holmes

Mason Edward Hopkins

Nicknames: Mase Hop, Treetop, Drabungis Matildo
Favorite Quote: "A world that's doing its best night and day to make me everybody else." - E.E. Cummings
Favorite People: Crew, Stylus, Velcro, and anyone else who has been a true friend.
Memories: French 1, Deficiency, Culinary, Pizza Club, July 5th 2013 on Mount Met, Junior Year Gym, Connor Hanson's Art
Activities: Met Life with Crew and Velcro, Philosophy Club, Video Club, Basketball Rec. League
Thanks To: Everyone who has shaped the person I am today, my family, friends, teachers, and everyone in between. Thank you, Mr. Kulowiec, Mrs. Denn, Ms. Kennett, Mr. Lippa, Mr. Levi, Mr. Nadeau, Mrs. Martin, and Mrs. Perryclear

Tenley Evans House

Nicknames: Tents, Tong, Tonglong, Tentatonglong, Dave, Cape 2 Dope, Ben Stiller, Monorail
Favorite Quote: "Go forth unto this waiting world with pen in hand, all you young scribes, the open book awaits. Be creative. Be adventurous. Be original. And above all else, be young. For youth is your greatest weapon, your greatest tool. Use it wisely." – Diana Prince, Wonder Woman
Memories: Graduating
Activities: nah
Thanks to: Doritos, Qreos, Freckled Jesus, Based God, anime shades

Catherine Marilyn Iannucci

Nickname: Cat
Favorite Quote: "Twenty years from now you will be more disappointed by the things that you didn't do than by the ones you did do, so throw off the bowlines, sail away from safe harbor, catch the trade winds in your sails. Explore, Dream, Discover."- Mark Twain
Favorite People: SB, KF, SR, BS, KQ, AF, TS, JB, JA, JW, MI, VT, KR
Memories: Prom, Beach Days, Games v. North, Barrette's, Celtics Game, Boston Globe
Activities: Basketball, Interact Club, Newspaper
Thanks To: My family for always being there for me when I need them and keeping me focused, and my friends for the best memories from high school.
Teachers/ Coaches: Dias, Fust, Lippa, Stevens, Peila

Mariah Elizabeth Irwin

Favorite Quotes: "You will never know the true value of a moment until it becomes a memory." "If you can't feed 'em don't breed 'em"
Favorite People: KG, JW, KR, SD, JD, BS, KG, AS, CI, LA
Memories: Prom '13, TLG, Spooky world, Fires, Movie Nights, Qktoberfest, Guesstures
Thanks to: My friends and family for always being there for me.

Alyssa Kate Jacobson

Favorite Quote: "Someday everything will make sense. So, for now, laugh at the confusion, smile through the tears, and keep reminding yourself that everything happens for a reason."
Favorite People: SR, CS, PR, LM, CC, MJ, MC, EJ, MB, DF, DM, TB, JG, SR, KG, AF
Memories: 6/27/11, Maine, New Hampshire, Prom, Road Trips, Fishing, Oktoberfest, Kado
Activities: National Honors Society
Thanks To: Momma J for everything she does for me and my family for never a dull moment in life.

Emily Ann Jacobson

Nicknames: Em J, Em
Favorite Quotes: "Lifes a Beach so live it like a wave"
Favorite People:KL,KD, SF, CM, MP, CT, TR, DS, TG, JB, SG, EG, JDR,
Activities: Skillsusa, Cosmetology
Thanks to: My friends and family for always being there for me.

Christina Gloria Jaros

Nicknames: Jaros, Chrissy, Tina, Nina, Beanie
Favorite Quote: "Be who you are and say what you feel because those who matter don't mind, and those that mind, don't matter."- Dr. Seuss
Favorite People: The Crew
Memories: Prom, Martha's Vineyard, Countryfest, Summer 2013, Volleyball 2013
Activities: Volleyball, Basketball, Student Council, NHS
Thanks to: My mom, dad, and brothers for always supporting me and being there for me in everything I do. Also, my Gramma because even when she is gone she is still here with me and has shaped me into the person that I am today.

Brittany Lee Jerome

Nicknames: Britt, Britty
Favorite Quote: "Whatever you are, be a good one"
Favorite People: LM, MF, KK, AM, AF, AT, JS, BB, CS, and The Crew
Memories: Homecoming, Aruba, Myrtle Beach, Prom 2013, Martha's Vineyard 2013, Zac Brown Band, Qktoberfest
Activities: Cheerleading 1, Softball 1, Winter Track 3
Thanks to: My parents for giving me everything I need to succeed, Mrs. Orchard, Mrs. Hartley, Mrs. Gendron, Mrs. Melville, Mr. Peila, Ms. Shaver, Mama Sue

Allison Edith Johnson

Nicknames: Ali J
Favorite Quotes: Do not dwell in the past, do not dream of the future, concentrate the mind on the present moment.-Buddah
Favorite People: RJ, AP, JK, MA, BF, SM, RS, KL, NV, MM, AS, LW, AM, MB, CS, CS, AL, BA, ST, JM
Memories: prom, turkey baskets, semasc, masc, the Brits, canobie, martha's vineyard, amandas pool, jess's 17th birthday in boston, worm in target, fuji chen, oktoberfest, zac brown band
Activities: Student council, track, volunteering
Thanks to: My parents for always believing in me, my twin, my older brother and my friends. Love you all.
Teachers/Coaches: Wolf, D, Denn, Rapose, Fisher, Shaver, Tracey, Clifford, Hartley, Sciascia, Whipple, Fust, Hanafin,

Riley Charles Johnson

Favorite quote: "If you can't convince them, confuse them"
Favorite people: AJ,KL, MJ, JMM,CH,ER,MM,NV,MM,MG,LD,AC,MF, DB,RD,EB,MK,KG,WF,KJ, MET
Favorite memories: Bournedale, Cams house, ping pong(12-0), Keith's farm, 2013 Play offs, World series, Knockey, outside job,
Thanks to: Mom, Dad, Allison, Mike, Kellie, Marc, Kevin, Uncle Kevin All my friends, Electrical, Everyone

Abigail Christine Jones

Favorite Quote: "Today you are you, that is truer than true. There is no one alive who is youer than you"-Dr. Seuss. "Ya gotta keep on keepin' on"-Joe Dirt.
Favorite People: My Twin, RR, KB, SH, DR, AR, Dakota Weeks: My best friend, my one true love; I'll love you forever and for always<3
Thanks to my family and friends for helping me through all of the hard times in my life, and for helping me believe in myself. I love you guys<3

Ryan Michael Jones

Marisa Lee Kanter

Favorite Quote: "To be nobody but yourself in a world which is doing its best, night and day, to make you everybody else means to fight the hardest battle, which any human being can fight, and never stop fighting." – e.e. cummings
Favorite People: AD, VT, AM, BF, KR, SM, The E-board Crew, & SC
Memories: MASC, Prom '13, Panera before StuCo, Oktoberfest, Hotel Vlad, Drama Fest, DC '13, Cards Against Humanity
Activities: StuCo, Dance, and Drama
Thanks to: My parents for always supporting me. My sister, Vanessa, for being my best friend. And to all my friends for making these last four years so memorable.
Teachers/Coaches: Wolf, Shaver, Dias, The Dorrs, Kennett, Sheridan, Pare, Miss Katie

Bethanne Alexandria Keane

Nickname: BA, Beth, Betty, Betty Spaghetti, Bets
Favorite Quote: "How others see you, is not important. How you see yourself means everything."
Favorite People:CK,KJC,The Crew,FHteam
Memories: FH Tournament'13'14, Prom'13, Fust History Class, Oktoberfest, Bruins Stanley Cup Playoff'13, Red Sox'13, Girls State
Activities: Field Hockey1234 Capt, Track1234, Lax123, Student Council1234, Model UN34, Booster Club1234
Thanks to: My family who has been there for me every step of the way and supporting me every second. My friends for never giving up on me and always are by my side when I needed them the most.
Teachers/Coaches: Hartley, Finn, Shaver, Walker, Fruzzetti, Sheridan, Tracey, Degelder, Whipple, Bryne, Westfield, Buchanan

Joseph Tynan Keating

Emily Elizabeth Kelly

Favorite Quotes: "Go confidently in the direction of your dreams" -Henry David Thoreau
"If you can dream it, you can do it" -Walt Disney
Memories. Prom, Field trip to see Wicked, Oktoberfest
Thanks to: My parents, my siblings, my friends, and my teachers.

Jessica Nicole Kelly

Nicknames: Jess Kelly, Kess Jelly, Jess, Jessie K, JK
Favorite Quotes: "Life may not be the party we hoped for, but while we're here we should dance"
Favorite People: MA, AJ, RS, AP, AR, TC, TA, EC, JW, SM, AS, BF, JM, too many to name...Dance Team!
Memories: July 3rd, 2012J, THE BRITS, football and basketball games, pep rally, homecoming, blizzard 2013, New Year's Eve 2012, dance team practices-the trashcan, doing the worm in target, meeting all my best friends, the good times...
Activities: Dance Team-4 years, track!
Thanks To: My parents, mom and dad, who have always been there and taught me right from wrong, and showing me that life is a journey you have to take one step at a time, love you guys!

Meredith Ashley Kelly

Nicknames; Merry, Mer, Jelly, Merry Berry, MerrKell, Mer Dawg, MerBer, MK,
Favorite quote: We're all searching for someone whose demons play well with ours.
Favorite People; KG, KD, EE, KG, ZP, MP, CH, ER, MF, TC, TG, JB, KO, KW, soccer girls, graphics crew, concert buddies, and everyone else knows who they are.
Memories: Prom '12 and '13, 3rd of July, Warped Tour, beach fires, Scusset, Oktoberfest, concerts, Boston trips, New Hampshire, Mattapoisett.
Thanks to; My family and friends for always being there and pushing me to be the best I can. Teachers: Siwik, Hartley, Kennett. Coaches: Costa, Baril, Stroh, & Tracey

Steven Joseph Kennedy

Nicknames: Steve K all day, Stevie K
Favorite quotes: "Is it because light travels faster than sound that some people appear bright until they speak?"
Favorite People:SS,TW,MG,EG,JC,MS,JS, NB,GO,BM,AK,SM,LD,CH,JM,RJ,AB,DM,AW,KE,JW,LC,
Memories: Oktoberfest, met life, the stoop, Celtics game, Fruzettis class freshmen year, the Bernie, beach fires, marketing class, beating Goonan in the ping pong tournament
Activities: baseball, tennis, DECA, work at Bradford's
Teachers: Peila, Byrnzie, Cullen, Goonan ,Bishop, Shea, Martin, Heslin, Sorenson, Fruzetti, North ,Dorr, Greene, Sheridan, Fust, Woodard, Sciascia

Jenna Lee Ketterer

Nicknames: JK
Favorite Quote: "**Be Bold** or *Italic*, never regular"-Anonymous
Favorite People: You all know who you are!
Memories: Martha's Vineyard, Prom 2013, Homecoming, Mr. Fust's History Class, Oktoberfest, Jason Aldean at Fenway
Activities: HS Gymnastics, Tumble Time, Stu Co, NHS
Thanks To: My family for always supporting me in everything I do and being there for me. Thanks to my friends for just being who they are. Also to my coaches Renee, Kyme, and Beth for teaching me to never give up and that hard work really does pay off.

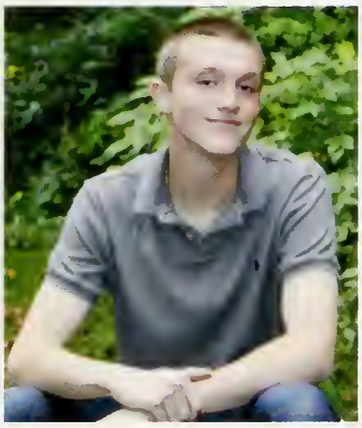

Matthew Robert Kitchell

Nicknames: Kitch,Kitchy,Kitchell, Matty K, Budd, Boy, KillaKitch
Favorite Quote: Fus Ro Dah
Favorite People: IT, JB, TV, RF, JH, KS, TS, ES, KS, JB
Favorite Memories: Prom '13/Party, Moped Crash, Fishing with Trent
Activities: Hackey Sac, PaintBall, Fishing, Ps3
Thanks To: Any Teacher who had me.

Kayla Ann Klim

Nicknames: Kail
Favorite Quote: "If you don't stand for something, you'll fall for anything"
Favorite People: EG, PF, JZ, BJ, BM, MP, AS, HH, JC, ZP, ER, CH, HS, MG, MM, SG
Memories: New Year's Eve 2012, Prom 2013, 3rd of July 2013, 18th birthday, Oktoberfest, Marylou's, Turks and Caicos
Thanks to: My friends and family for always being there for me, and standing by every decision I've made. I wouldn't be where I am today without you guys.

Alex Emil Krastanov

Nicknames: Bulgaria, Krash.
Favorite People: AO TS GI HS
Favorite Quote: Pain is temporary, pride is forever.
Thanks To: I only graduated for one reason. I did it for my mother. Everyday I put myself through mental pressure and depression, that worsened every year. The sound of my mother cry every time I told her I wanted to drop out was like a knife to my neck. Because of her you see this exact text here on this piece of paper. I love you mom. and Dad. well you know... :)

Alexis Maria LaForest

Nickname: Lexi
Favorite Quotes: "Don't fear pressure, for pressure is what turns rough stones into diamonds."
Favorite people: BB, KO, AL, JH ,RD, OP, AJ, KK, NK, PS, PB, FL,CL,SP,CH,BH
Memories: Prom, Oktoberfest, Homecoming, Fall Leadership Conference, States
Activities: Skills USA, The Mac Express, Marylous, Child Care
Thank to: My family and friends for always being there for me, and my teachers for helping me enjoy every year of high school and making it fly by.

Aaron Michael Landry

Nick Names: A-A-RON,
Favorite Quote: "A man is great by deeds, not by birth"
Favorite People: AS, CH, JM, DP, RB, ER, MP, KD, EB, BD, NO, AS, AF, TH, SB, HS, KK, JS, KE, MG, JO
Memories: Meeting Fruzzetti, Oktoberfest, First day of Highschool, Mike Mele giving me a nickname of A-lizzle
Thanks to: Ms. Wolf for making chemistry easy to understand, Family, and friends who have all helped me through high school.
Teachers/Coaches: Fruzzetti, Shaver, Byrne, MacNally, Sciascia, North, Izzo, Marks, Wolf, Strassel, Mr. P, Adragna, Clifford, Kearney, Baril

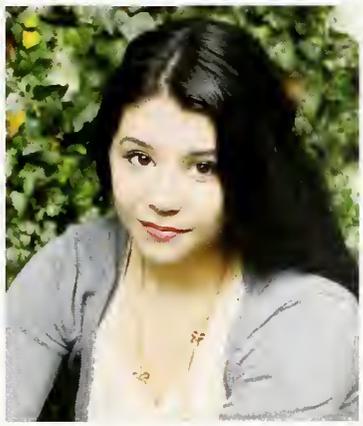

Sammantha Lee LaRochelle

Favorite Quote: "I may be small, but I've got giant plans to shine as brightly as the sun." -Sutton Foster / "Today I will live in the moment, unless that moment is unpleasant, in which case I will eat a cookie." - Cookie Monster
Favorite People: AD, AM, AP, AS, BF, KR, MA, MK, and everyone else in Student Council and MUN [and my girl Yolanda]
Memories: SEMASC, Lock-In, NHSMUN, EBoard Road Trips, Prom '13, Oktoberfest
Activities: Student Council, Executive Board, Model UN, International Club
Thanks to: My family, my friends and everyone in StuCo, and all of my teachers.

Anthony Xavier Leite

Nickname: Ant
Favorite quote: "don't cry because it's over, smile because it happened"
Favorite people: KO, AW, GR, MG, LW, JC, WF, MW, KD,
Memories: bruins and the Stanley cup, red sox and the world series,octoberfest,
Activities: brazilin jiu-jitsu, MMA, beach fires, Friday nights with friends
Thanks to: all my friends, family and teachers who have led me down the road to success and support me through everything
Teachers/coaches: Ivan, Cullen, Fust, K-spin, T-money, Sheri, Costa, Byrnes, White

Zachary Aaron Lloyd

Favorite Quote:"For every dark night, there's a brighter day."
Favorite People:jh,ca,jc,tc,mk,jh,ja
Memories:Prom,Qktoberfest
Favorite Teachers: Woodard,Sciascia, Mcguiness,

Travis Sean Lovell

Nicknames:T-Love, Trav, Trevor, Travy, Mocha
Favorite quote: "There's a long line at the coffee shop"- Connor Hanson, "If you hear a voice within you say 'you cannot paint,' then by all means paint, and that voice will be silenced."- Vincent Van Gogh "
Favorite People: The Stylus Gang, The Movie Gang, The dweller of the cave
Memories: Oktoberfest, Graphics, lunch

Brian James MacKay

Nicknames: bubba, bri, bud
Favorite quotes: "ghosts don't hunt themselves" ghost adventures, "you go, we go" backdraft
Favorite people: tc eg mc bh sc egjr nm cc
Memories: marine tech parties, Lincoln tech, culinary, student police academy
Activities: Plymouth police/fire 5k, boating, ghost hunting, old fort erie, niagara falls, Gettysburg, fishing, firefighting
Thanks to: my parents Tracyann and James for trusting and helping me get through this long path to success, my siblings for those good times together, my grandfather for standing by every decision I make, my grandma for believing in me, the ghost adventures crew, and stanton, harbilas, Gellar, osberg, officer Vachon

Sara Elizabeth Mahan

Nicknames: Swizz, Mama G, sassy
Quote: Don't be pushed by your problems, be led by your dreams
People: The Marketing Fam, MA, AP, JK, AJ, AA, DB, MA, LB, BF, KB, HS, RF, JD
Memories: DECA, tennis, post dance adventures, Out of the Darkness, vacation movie marathon Mondays, prom, YQGQCAAGE, six flags, glitter tats, midday road trips, daily breakfast convos
Activities: DECA, dance, NHS, Interact
Thanks to: All of my friends and family who have always supported me
Teachers: Mr. Goonan, Mrs. Bishop, Mrs. Shea, Dr. Hartley, Mrs. Dias

Ashleigh Ayn Maki

Nicknames: Ash, Maki, AshMak, Shlee, Smash
Quote: "in three words I can sum up everything I have learned about life; it goes on."
Favorite People: KS, KG, MK, AF, ER, NF, JMM, JB, RD, RW and everyone who have helped me get through high school
Memories: Prom '12, Prom '13,Oktoberfest, Homecoming '09-'13, Fashion Talent Show, South Hockey games, Halloween '13, weekends that never seemed to end, Summer '13, off-roading in the jeep
Thanks to: My mom who has never given up on me and always supports me, the friends who have stayed by my side through all the drama I have gone through, Mrs. Melville for always being there when I need someone to talk to, Mr. Fust for teaching me to love history, and all the coaches that believed in my success.

Isatu Bahati Malekani

Favorite Quote: "Life moves pretty fast, if you don't stop and look around once in a while, you could miss it." – Ferris Beuller
Favorite People: SL CD NG JO MP ZW SN TF GC BK NT ML KG AG MH SQ
Favorite Memories: NHSMUN, DC trip, field hockey, OktoberWest, BBS, Prom, Moody, Ellisville, beach days
Activities: Class President 12, Field Hockey 9-12 capt, Tennis 11-12, Model UN 9-12, Student Council 11-12, NHS 11-12, SADD 9-12
Thanks To: All my teachers, coaches, and my friends who helped me along the way, and to my Mom and Dad for always believing in me.
Teachers: Izzo, Finn, Shaver, Wolf, Peila, Spinale, Osberg, Westfield, McGinnis, Dorr, Ivan, Simpson

Amanda Leigh Marcotte

Nicknames: Marcotte
Favorite Quotes: "Life isn't about waiting for the storm to pass, it's about learning to dance in the rain" "Friends come and go, family is forever"
Favorite People: VK, MK, BF, AD, VT, SD, TA, JK, MA, RS, TC, AF, CSDA family, Dance Team girls
Memories: Prom 2013, SEMASC, Oktoberfest, Summer 2013, Bermuda
Activities: Dance, Student Council, School Council, Dance Team, NHS
Teachers: Shaver, Wolf, Dias, Fust, Degelder, Ivan, Sciascia
Thanks To: Everyone who has supported me and helped me through the past four years

Mackenzie Leigh Martin

Nicknames: Kenzie
Favorite Quote: "There are only two ways to live your life. One is as though nothing is a miracle. The other is as though everything is a miracle." – Albert Einstien
Favorite People: AH, AD, PM, NF
Memories: Oktoberfest, Purple drank, 4th of July parades, thanksgiving football games
Thanks to: My family and friends for helping me make it through, and all the teachers that put up with me through my 12 years of schooling

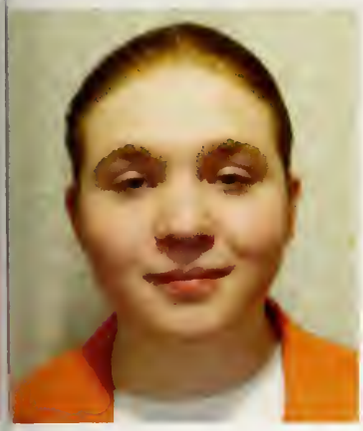

'helan Sebastien Armstrong Mascitelli

Favorite Quotes: "If you trust in yourself . and believe in your dreams . . . and follow your star . . . you'll still get beaten by people who spent their time working hard and learning things and weren't so lazy"
Favorite People: JCo, TH, SC, AP, AS, DW, CY, GC, JCa, JA, Comp-Sci Pals
Memories: Junior Prom, Tech Award, Spirit Week, Halloween, Kittens.exe, Club Presidency
Activities: Robotics Club, Anime Club
Thanks to: The good friends, teachers, and family members that brightened up my life. These high school years would not have been bearable without you.

Samantha Hayes Mason

Nick name: Baba stew, Long bean sally
Favorite quote: "I wish we could all get along like we used to in middle school. I wish I could bake a cake filled with rainbows and smiles and everyone would eat and be happy.""
Favorite people: Miley Cyrus, Mike Conlon, Angelica Alves, Lego's, Andrew Pelzer, Marshall Cyr, Hoob Jr.
Favorite memories: July 3d, Barnstable County Fair '13
Thanks to: Muh haturs 4 keepin me goin and shout out to the lunch ladies

David Michael Mauro

Favorite people: DM, CS, KC, CC, SM, SK, JC, JC, BASE GQD
Memories: Cranberry Stars, BRAAP, fires
Activities: I like dirt bikes
Thanks to: this school for being so below average
Teachers: Mr. Hart and Mr. Murphy

Lorilee Rose Mayberry

Nicknames: Lee Lee, Loralzz
Favorite Quote: "stand up for what's right even if you're standing alone"
Favorite People: CM, BJ, RR, MJ, AJ, CR, KG, SR, BM, GB, DF, BN, JB, AR, KE, JS, KQ, AG, KP, MP, AR, AJ, CS
Memories: Prom '13, Qktoberfest, Perkins Food show
Activities: Skills USA
Thanks to: My family who has always supported and loved me and my friends who have been with me through thick and thin. Love you all.

David Ellsworth Maybruck

Nickname: D-May
Favorite Quote: "Find out who you are and do it on purpose." - Dolly Parton
Favorite People: Stylus Gang, Velcro, My Parents, Graphics
Memories: Freshman Lunch Table, Graphics, Hallway Fun, Videos, Big Sleepovers, Fight Night

Jacob Alexander Mazzilli

Kasey Maria McDonnell

Favorite Quote:"Being defeated is often a temporary condition. Giving up is what makes it permanent." –Marilyn vos Savant
Favorite People: Al.D.Richy.MarcyMarc. Tianana.Benzo.Darbs.Hammy.Cass.Bilo.Br an.Ash.Jdog.Jenn.Statutory.Momo.PR.AF. EC.JA.JD.CH.CH.SH.MM.NR.TC.DM.SS.L K.SR.TB.DC.ED.JM.CC.RC.MC.RB.KW.TF .MS.KN.KC.ER.TK.AT.JW. &my family
Memories:Basement.GreenTeam.Hurrican eSandy.Halloween.PapoosePond.CurlewP ond.Biggy.Squareham.Whitehorse.Sixllags. CapeCodder.Nemo.12-10-10.11-1-11.Chi.
Thanks to:Everyone who has lead me in the right direction,pushed me to reach my full potential & for telling me the truth even when it hurt to hear & to all the people who made these 4 years tough, you gave me my stride to succeed. I am where I am, because of all of your words and actions.

Kyle Stephen McGill

Nickname: Stretch, Doug
Favorite Quote: "Hi Mr. Peila"
Favorite People: CM, SM, JW, MG, DS, KS, BS, Omelette, CP, TG, JS, JR, J-Dog, TM, AG, TE, CH, Quirk
Memories: pond hopping, six flags, CAD.
Activities: Wrestling 1234
Thanks to: My Family for always being there and my teachers/coaches for encouraging me.

Brendan Michael McGowan

Nicknames: McGoo, McGoobert, Bren, B, McGowan
Favorite People: P, SB, BF, CG, TE, OA, AS, KE, MM, AC, Nemo, and the Marketing Family
Memories: The Wiz, Cudi, and Meek shows, DECA, Get togethers at Elrick's, Sarah's parties, Tip's, "Robert", and all the great times with The Crew
Special Thanks To: Paige Peterson for being my absolute best friend through thick and thin, my parents for standing by me and guiding my path to adulthood, and to all of the teachers who have brought me to academic level I am at today

Matthew Charles McGowan

Nicknames: Matt
Favorite quote: "It's not about how many times you get knocked down. It's about how many times you get back up."
Best friends: SK, LH, KD, ZA, BM, CH, CK, TM, CH, ER, AC, DP, SN, TV
Memories: CAD, Morton Park, Summer 2013
Thanks to: Mr. Hart, Mr. North, Ms. MacNally, Mr. Murphy, Mrs. Dias

Connor Stuart McKay

Favorite Quotes: "Strength is but a mere illusion of being a man for it is your wit that truly makes you a man" -me
"To every man upon this earth, death cometh soon or late; And how can man die better than facing fearful odds, For the ashes of his fathers, and the temples of his Gods,..." horatious
"Smooth seas do not make good sailors"
Favorite People: Sam Ryan, Alex Hunt, Tones, McGill
Thanks to: Coach Loranger, Mr. Levi, and Mr. N, Sgt. Rangel

Leanna Maureen McKenna

Nicknames: Lele
Favorite Quote: "Though she be but little, she is fierce"
Favorite People: my dad, KM, GT, AB, EE, MB, TM, BM, DA, TS, AB, JN, KO, the cheer team, and my other buds
Memories: pr mission, friday night games, prom, summer jam, marthas vineyard, new york, the cape, cheerleading, sweet frog, moes, cosmo, princess kenzells, summer2013,
Activities: cheerleading 1234 capt, Lacrosse 123
Thanks to: My family, Paula Fox, Kenna, Kenz for sticking by my side through everything

Jameson Michael McKenna-McDowell

Quote: "Knowing is half the battle" G.I. Joe
Nickname: Jamie
Favorite People: CH,RJ,TH,DP,EG,KS,TS, JS,JC,ZL,LD,RB,AC,MF,ER,KL,MK,AL,KG, AM,JA,EC,AW,KT,KB,JS,MET,KG,KD
Memories: Warped Tour 11,12,13, messing with Strass, the van, The Stoop, 2013 Playoffs, knockey, advisory, crashing the Blazer with Tom, fires at kyles, beach fires, Halloween '12, Oktoberfest, EWSH, Prom 13, suicider, big cammys, Shamrocks, pong, 3rd of July
Thanks To: Mr. Strass for never giving up on me and being there, my friends who have been there through everything, and Forno for being the man

Michael Christopher Mele

Nickname: Mele
Quote: "Look good, feel good, play good"- Deion Sanders
Favorite People: Love all my friends and family
Memories: P.south basketball, tourney, prom, homecoming, new years, red sox, bruins, boston, AAU, nationals, grad parties, CAD, Summers, senior year, good times with my boys/ girls
Coaches/Teachers: Costa, Peila, Byrne, Bosari, Rezaikas, Fru, PaPa, Baril, Stanton, Dorrs, Murph
Thanks to: My family and friends for the love and support, wouldn't be the same without you guys

Rachel Elizabeth Melisse

Favorite Quotes: "It's not about the size of the dog in the fight but the size of the fight in the dog".
Favorite People: RM, BL, RM, DG, MP, JP, JB, HS, SR, AR, KG, the girls' soccer team
Memories: Prom '13, Tournament, Senior Dinner Dance, N0 R3GR3TZ, California '11 with Kelsie, New Hampshire, Oktoberfest, Scetti dinners
Activities: Soccer 1234, track 234, NHS, robotics
Thanks to: My mom and dad for always supporting me and believing in me and my friends for always being there for me when I needed it most.

Mark Wagner Mineo

Nicknames: Mayor, Min
Favorite Quote: "Heroes are remembered, but legends never die."
Favorite People: CB, MP, ZP, JP, DS, BH, AS, TF, AS, SB, NR, TG, TE, MM, KW, SD, DO, baseball and basketball teammates, the POP, CAD
Memories: Superfans, Prom '13, CAD Shenanigans, basketball tourney '12, undefeated freshmen football, baseball sketti dinners
Activities: Baseball 1234 Capt, Basketball 1234 Capt, Football 1, Golf 4, NHS, Frisbee Club
Thanks to: My family and friends, especially my parents for helping me throughout the years and getting me to where I am today.
Teachers/Coaches: Peila, Costa, Hicks, Hart, Follette, Baril, McGuiness

Vincent Mollica

Eric James Montanari

Nicknames: Monti, Wingnut
Favorite People: SH, BS, KS, CR, Mama Jenn, Hickory, JE, SM, Papa Shoulla, ZT, CB, JS, WF, ZB
Memories: Biggie, The Pit, 3rd of July, The Hole, Fishin'@Biggie, The Ropeswing, Eagle Scout 9/11/12
Activities: 4 Wheelin', Muddin', Parties@Biggie, Summer Fires
Thanks To: My family and friends for always being there for me. Thanks Mom and Dad for believing in me and helping me along the way.

Tiana Leigh Moore

Nickname: Tmoore, TT, T
Favorite Quote: "You've got to dance like there's nobody watching, Love like you'll never be hurt, Sing like there's nobody listening, And live like it's heaven on earth".
Favorite People: EC, MW, EE, LM, GT, OS, NP, ZP, WF, CS, SF
Memories: Prom 2013 ,Army Graduation, Georgia,Dates with Emily,Every day With Eric,Bumper Sledding,Parasailing,Maine, Off-roading,Snowstorm 2012,11/28,Tim McGraw concert,Summer Jam,Zac Brown, Halloween,Christmas in Cali,Sunday River
Special Thanks To:My parents;For dealing with me for 18 years and getting me to where I am today. Eric Coon;For sticking by myside through thick and thin and helping me achieve my goals and being the best friend anyone could ask for even from miles away! Morgan;For being my best friend since elementary school even when middle school seperate us. I love you all :)

Tyler Jordan Morini

Nicknames: T, Ty, Morini
Favorite Quote: "Adversity causes some men to break; others to break records."
Favorite People: JM, BC, TE, MP, JH, KD, NM, CH, AM, DO, JC, CR, MM, CC, MB, PF, CB, CN, JS
Memories: Baseball, Football games, Homecoming 2013
Activities: Baseball 1234, Mixed Martial Arts
Thanks to: My family, friends, teachers and coaches who have helped make high school enjoyable
Teachers/Coaches: Baril, Peila, Sheridan, Fust, Fruzzetti, Osberg, Hart

Alyssa Marie Motta

Nicknames: Aly, A-Motts, Aly Cat, Al
Favorite Quote: "Days pass slowly, years move quickly."
Favorite People: Everyone who has made me into the person I've become.
Memories: Prom '13, Fashion Talent Show, camping Freshman year, Wellfleet drive in, Freshman year lunch table
Activities: lacrosse, field hockey, choir, cosmo
Thanks To: My family

Aidan Thomas Mulligan

Nicknames: Aido, Mully
Favorite Quotes: "The brick walls are there for a reason. The brick walls are not there to keep us out. The brick walls are there to give us a chance to show how badly we want something.
Favorite People: JK BS Moogs BJ AK JH MW AP JS EG TE MM SD The DO AF TM CB CB EP CS Chart DR
Memories: The light bulb, Walks to Mcd's, the pond, Prom '13, boxing, Cruise with CSDA, tech exploratory, Alex's house, tubing, Hampton, manhunt, CAD Shenanigans, CSDA, sports games, charging the field
Activities: Baseball 1234, Skills, Video Club
Thanks to: Mr. Hart & Murph-dog, Mr. Fust, Dr. Hartley, Mr. Kulowiec, Mr. Hicks, Mrs. Yaeger, thank you all for being such awesome teachers.

Nicholas Charles Murphy

Nicknames: Papa Smurf, Skimp, Murphinator, Murph.
Favorite Quotes: "The best friend will probably acquire the best wife, because a good marriage is founded on the talent for friendship" Frederick Nietzsche
"I just want you to be happy Nicholas"
–Monique Murphy
Favorite People: DB, SF, ZT, JW, CP, WF, IS, BH, EM, MJ, RJ.
Memories: Walking laps with Deanna Ilene, Prom 2012, Oktoberfest
Activities: Boy Scouts of America, Water Wizz, Voltage YG.
Thanks to: Thanks to each and every one of my teachers within these past four years. Most of all I want to thank my friends for being there for me in good times and bad High hopes that we see each other all again!

Sabrina Marie Murphy

Nickname: Tiny
Favorite Quote: "In the end, we only regret the chances we didn't take."
Favorite Memories: Homecoming, Spirit Week, Prom, Oktoberfest
Activities: Fashion Focus Modeling & Finishing Program
Thanks to: My family for always helping me get through every day for the past four years and to my friends for always being there for me when I needed them.

Jordan Lee Nelson

Nicknames : Jnelly, Jord, Jo, Babesth
Memories: Prom 2013, Summer 2010, Cheer 1,2,3&4 , Qctoberfest, Halloween '13, My house, Rossi's house, camping at NFCG, Countryfest in Nashville
Activities: Cheerleading (captain) and Cosmetology
Thanks to: Mom, Dad, Jeff, Devin, Jazz, Dasmine, Paula Fox
Favorite people: JG, DJ, TH, BM, HM, AG, PA, DM, AV, GT, DF, SC, CR, KM, LM, MM, KO

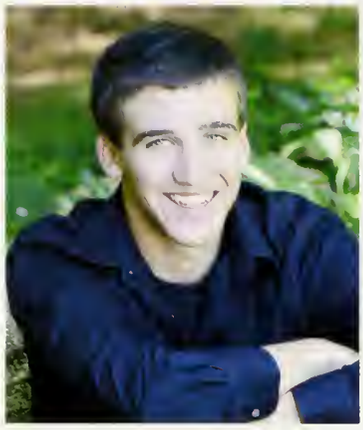

Gregory Robert O'Brien

Nicknames: Greg, GT, G-daddy
Favorite Quote: Wanting to be someone else is a waste of who you are- Kurt Cobain
Memories: XC and track, Tommy, Mrs. Mark's class, Summer 2012, Dan's Car, July 3rd, MUN NY Trip, Marketbasket, green man suit, falling off a cliff, Tim's basement, Octoberfest, Joe's B-Day Bash, moped and getting hit by a truck.
Activities: Marketing and DECA, Slappin da' bass
Thanks to: Everyone from the OG's, Stylus, the Scooter Squad, Marketing, Ponds, and anyone else that was there for me. I will miss you all.

Kimberly Theresa O'Brien

Nickname: Kim, Kimmy-Jin, Kimmypoo
Favorite quote: "Hakuna Matata"
Memories: P.R. mission, football games, concerts, Oktoberfest, prom 2013
Favorite people: CB, KW, MK, LM, JN, KG, graphics crew, cheer girls
Activities: Cheerleading 1234 Capt.
Teachers/Coaches: Paula Fox, Cafferty, Wolf, Shaver, Josselyn, MacNally, Kearney

Dylan Joseph O'Connell

Nickname: OC
Favorite Quote: whatgood
Favorite People: Bird, Mele, Eney, Sambaz Yates, Gio's, G$ POOKS,CH, JD, TE, JS, SR, RH, SB, Qx, SW, KS, MB, NB, TC, TC, molls, AC, SB, Pepper, BM, MP, TD, ER, BasedGod, JS, BS
Memories: South Hockey bus rides, Birds's, Prom '13, Highlander, Nantucket '12, eney's, Tournament games, football games, basketball games, Junior Hockey
Activities: Hockey 1234
Thanks to: My mom of course, family, coaches, and to all my friends for being there all through out the years.
Teachers/Coaches: McCosh, Fahy, Whyte, Hall, Dorr, Stanton, Johnson, Sheridan, Gucci, Harrington, D, Westfield, Dizel,

Jessica Marie Odell

Favorite Quotes: "There was nowhere to go but everywhere, so just keep on rolling under the stars." - Jack Kerouac
Favorite People: RI, BR, IM, MP, AS, Field Hockey & CSDA families
Activities: Field Hockey 9-12, MUN 9-12, CSDA, NHS 11-12
Thanks To: Margaret & Doug for always being my real best friends, Mom, family, Miss Tiff, Miss Becca, and everyone mentioned above and below for getting me through everything.
Teachers/Coaches: Coach Finn, Coach Westfield, Izzo, Stevens, Hartley, Peila, SciaScia, Smith.

Kaitlin Elizabeth O'Neill

Nickname: Katie, Kate, Kitty
Favorite Quotes: The best way to predict the future is to create it.
Favorite People: Anthony Leite, Amanda Ward, Kelsey Firth, Lexi Laforest, Jess Blakeman, Jess Atwater, Culinary kids.
Memories: Oktoberfest, Prom, ZBB, Toby Keith
Activities: Lax

Nicholas Logan O'Neill

Favorite Quotes: "Don't take life too seriously; you'll never make it out alive"
Favorite People: JT, COON, TW, MP, HA, Mr. Sandwich, Kswess, Bucket, MG, KSPIN, MC, DR PINKHAM, DM, CH, JM, JG, AF, MP, EC,CH,AL,EB,ED,JW,
Memories: Dr. Pinkam's class. Summer time fires. Late night taco bell runs with josh trail. All the good times in the Honda. HOB The Roots.
Activities: MUN, golfing, running the hood, hanging with the crew.
Thanks To: thank you to all of those who took time out of their day to help me and guide me, to those who understood what it meant to be a friend, finally a special thanks to Kspin, Mr. Guastella and Mr. Coon, for leveling with me and helping me grow as a student.

Dylan James Oxsen

Nickname: Qx or oxy
Favorite Quote: "Don't tell me the skies the limit when there's footsteps on the moon."
Favorite People: AS, MB, NE, RB, MM, TE, BC, BH, RD, VM, Youngins
Memories: Hook & ladder, ACL's, Prom, Sketti, Wing night, CAD, Papa, Petro pickup, Walmart, Pong, The fish hook, The ogre, Faults, 3 S-B's, Cindy, Rossi's
Activities: Football 1234 Capt, Wrestling 1234 Capt, Lax 12, Track 34, NHS, Student Council
Thanks to: my family and friends for making high school one of the most enjoyable experiences of my life. Also to my coaches and trainers for helping me become the athlete I am today
Teachers/Coaches: Fruzzetti, Fry, Harty, Sheridan, Petro, Dias, Cullen, Allen, North

Amanda Helen Pang

Favorite Quote: "When you have a bad day, try and treat the world better than it treated you."

Margaret Ann Pappas

Nicknames: Maggie, Mags, Moogz, lil pop
Quote: "Be who you are and say what you feel, because those who mind don't matter, and those who matter don't mind." -Bernard M. Baruch
People: AS, MB, JQ, IM, GP, Aido, KD, JT, MC, NF, AL, BK, BR, Uncle Greg Sorensen, my MUN family and my teammates
Memories: Fockey bus rides, Dinner Dance, Prom, Gimmel, NHSMUN, Moody, Homecoming '13, Precal
Activities: Field Hockey 1234, Soffball 1234, Model UN 1234
Thanks to: My family and close friends for helping me along the way. I would not be the person I am today without these people.
Teachers/Coaches: Sorensen, Izzo, Shaver, Baril, Wolf, Sciascia, Guastella, Hicks, Finn, Ivan, Westfield

Katelyn Elisabeth Parker

Nickname: Spider legs
Favorite Quote: "My enemy's enemy is my friend"
Favorite People: Nick Parker, Katie Galbreath, Taylor Marx, Katie Q'Niell, Adam Freeman, Cam Thissel, Griffin Hunt, Alex Seibert, Senior, Storm, Bobby, Julie Diamond
Memories: Blue Freeze Pops!, Red Team, Skills USA, Glitter, Spanish Class, Childcare, Pufferbellies, Mall Rats, Jelly Stone Camp Ground, Volleyball, Mini Golfing, Soccer team, The bear!, Russian Cutie, Poetry, Turkey Bar, Nemo, Drivers Ed, Forensics, Spiderman, Tweedy Bird, Jaws Bridge, Australia, Taco, spoons, elephants, aliens, fish kill, CO-QP, Camp Clark

Jesse Bradley Parks

Favorite Quote: "Spirit of the game"
Favorite People: BS, TG, NR, MP, BD, RD, ZP, JJ, MS, NB, AC, SA, JK, KG, BH, RH, MM
Activities: DECA, Track, FRIS CLUB
Teachers/Coaches: Goonan, Shea, Bishop, Hicks, Stroh, Clifford, Tracy, Allen, Kennet

Amanda Marie Paul

Nickname: Mander
Favorite Quote: "Everything you want is on the other side of fear"
Favorite People: RR, AL, MA, JK, BF, RS, NH, XC, SK, RB, SM, NP, JP, JT, CL
Memories: MASC, Jess's Boston Birthday, Cranmore, MASC, Stuco, Blizzard 2012, Narnia, Wicked, Prom '14, Summer '13, Manomet Beach, Worm In Target, and Kingda Ka
Activities: StuCo, XC Capt, Track and Field
Thanks to: My family for just being themselves and loving me for me, and my friends who are just are weirdly crazy as I am
Teachers/Coaches: Hartley, Wolf, Slattery, Troland, Scia Scia, Shaver, Diaz, Fust, Tracey

Cameron Jacob Pejouhy

Nicknames: Cam
Favorite Quotes: "Never heard of it", "If you don't know where you're going, any road'll take you there."
Favorite People: CC,WF,EG,ZT,IS,JW,NM
Thanks to: My family for supporting me and my friends for the good laughs.

Andrew Richard Pelzer

Nicknames: Pelzy, Pelzer, Supreme King, Sam Mason, shaggy 2 dope, Monorail, Nasty Trash, eue
Favorite Quotes: "Bye don't follow me."; "It's been fun. Don't come back."; "I'm glad it's over."; "The mitochondria is the powerhouse of the cell."; "WH4T 4R3 P4R3NTS?"; "Squirrel is the human word for nut creature."; "Meme on me."
Favorite People: TH, BJ, SM, TL, SC ,JC, MH, AM, EC, RB, HG, KP, HA, PM, AP, MC, AS, TMR, AH, MB
Memories: Octoberfest, Prom '13, Movie Gang, New Years '13
Thanks to: Doritos, Based God, Memes, Myself, My family, friends, teachers, and tutors all helped me infinitely.
Teachers: Cafferty, Whipple, Guastella, Coon, Dorr, Conroy, Quinn, Osberg, Trolland, Spinale

Eric Andrew Pereira

Nickname: P Dawg
Favorite Quote: "I think, therefore I am"
Favorite People: RR, QP, KP, DC, TC, MD, MF, JB, NP, TW, KD, BD, SD, TG, BH, AS, RD, TF, CAD Class 2014
Memories: Duncombe, CAD Shenanigans, Soccer Tournament '11, Soccer Senior Night
Activities: Soccer 1234 Captain, NHS
Thanks To: My family for always supporting me academically and athletically, my teachers and coaches for their influence, and my friends for never letting me take myself too seriously
Teachers/Coaches: Bradford, Murph Dawg, Summer, Sally, Forno, Yaeger, Christopher, Walter, Kathy Marks, Stanton, Coach Greg Sorensen, Coach Drew Sorensen

Mitchell Quinn Peterson

Nickname: Mitch
Favorite Quote: "The difference between the impossible and the possible lies in a person's determination."
Favorite People: BH, RH, MM, JP, TM, CR, RR, CH, BD, CB, RQ, RW, BG, EB, MF, DG, EE, TH, JD, KB, ER, EP, QP, TF
Memories: Don't have any, too many concussions.
Activities: Football 1, Baseball 1234, Golf 4, Frisbee Club 4
Thanks to: My teachers, family, and friends for helping me graduate from high school.
Teachers/Coaches: Fust, Baril, Peila, Cullen, Dias, Rudman, Loranger, Zachary, Scia Scia, Fruzzetti, North, Hartley, Hicks, Osberg, McGinnis

Zachary Sivert Perterson

Favorite Quote: "Twenty years from now, you will be more disappointed by the things you didn't do than those you did. So throw off the bowlines. Sail away from safe harbor. Catch the wind in your sails. Explore. Dream. Discover." -Mark Twain
Favorite People: EE, EB, MM, BH, JP, KG, MK, MC
Memories: Marc Anthony's, Canal, Beach Fires, Summer Jam, Monster Jam, Prom '13, 3rd of July, Spartan Race, NYC, Horseneck Beach, Martha's Vineyard, and Oktoberfest
Teachers: Ms. Conroy
Thanks To: My Family and The Eccleston Family

Kayla Marie Phakousonh

Nickname: Pakisnack
Favorite Quote: "If I'm weird then you're too normal."
Favorite People: AA, KF, AD, AF, GR, KR, JW, TA, TF, KM, KF, AR, TS, KG, ET, LB, MA
Memories: Homecoming, concerts, Warped Tour, New Years, downtown hangs, Florida trips, Oktoberfest
Activities: Interact Club Vice President
Thanks to: My mom & best friends for always helping me and for showing me the bright side of things.
Teachers: Zachary, Hartley, Faria, Medina, Myers, Molloy, Josselyn

Miranda Katherine Pizzi

David Angelo Poissant

Nicknames: Dave P, Pisant, Poison, Draft Pick
Favorite Quote: "Cheers to the friends I will never forget"
Favorite people: MS, JS, JD, AL, TH, KB, JD, CS, Electrical Crew
Memories: Octoberfest, MET gatherings, Shamrocks, PROM 13', Co-Op, Electrical
Thanks to: Strassel, Adragna, Mr.P, Family, Friends

James Nicholas Pravati

Nicknames: Big Zeus, Zeus
Favorite People: TS, AW, KS, EC, GC, CS, GO, TW, SK, CM, TC, NT,
Memories: Oktoberfest, Red Sox, California, Wisconsin Dells, Enlisting in the United States Marine Corps
Activities: Camping, Hiking
Thanks to: My family for all of their support and my friends for their humor and making each day of school enjoyable.

Erica Marie Randall

Nickname: Randy, Red
Favorite Quote: "Just because you shot Jesse James, don't make you Jesse James." –Breaking Bad
Memories: Making history winning the first ACL for volleyball ever, therapy sessions with Mr. Osberg everyday,
Activities: Volleyball 1234, Basketball 1
Thanks to: My dad, friends and all of the teachers that helped me for the past four years, putting up with my crap and keeping me in check.
Teachers: Mr. Osberg, Byrne, Lovely, Woodard, Westfield, Infacelli, Murphy, Tracey, Dorr, CHIEF

Ryan Mitchell Reid

Nicknames: Reidy, Tyson
Favorite Quote: "By failing to prepare, you are preparing to fail." - Benjamin Franklin
Favorite People: TC, BD, EP, MD, MF, JB, TW, KD, MP, CR, SR, NP, JR, TF, OP, AS, JK, KP, DC
Memories: Nicky Ps, Tourney 2011, Pit, MPP, Moes, Ya Know, CC 2012, Box, YAHP, Mornings, Air Hockey
Activities: Soccer 1234 Capt, Track 1234, StuCo, NHS
Thanks to: Family, friends, coaches, and teachers who have all guided and supported me through the last four years.
Teachers/Coaches: Dias, Sorensen, Yaeger, Ivan, Hartley, Tracey, Kierstead, Landers, Osberg

Eric Robert Reissfelder

Nickname: Rice Cakes, Ricey
Favorite Quote: "If opportunity doesn't knock, build a door."
Favorite People: CH, MF, KG, MK, EB, RM, AC, NF, KK, EE, JM, RJ.
Memories: Freshman year at Mike's, Prom '13, Beach fires, 3rd of July, Qktoberfest, Sophomore year at Andrew's, Junior year Baseball & Senior year Golf.
Activities: Golf (Capt.) & Baseball
Thanks to: My family and friends who have always been there to help me out throughout all four years.
Teachers/Coaches: Duquet, Medeiros, PaPa (Leskoski), Hicks, McGinnis, Baril, Fleming, Dorr, Josselyn, Peila.

Joshua James Reviere

Kyle Anthony Richard

Favorite Quote: "I want people to walk around delusional about how great they can be—and then to fight so hard for it every day that the lie becomes the truth." – Lady Gaga
Favorite People: KG, JW, JD, BS, MI, KG, SD, HS, MC, VT
Memories: TDCC concert, Red Antler, Homecoming, Qktoberfest, Spooky World, MASC
Activities: Student Council, Drama, Dance
Thanks to: Mom, Dad, and Keith, plus all of my friends. I love you guys.
Favorite Teachers: Stevens, Shaver, Wolf, Cullen, Ivan, Simpson, Dias, Zachary, D.

Jennifer Elizabeth Ridlon

Nicknames: Jenny
Favorite Quote: "Be kind, for everyone you meet is fighting a hard battle." - Plato
Favorite People: VT, TC, JR, TR, DS, KV, CD
Memories: Six Flags, Washington D.C., Disney World, Nights at the Tirrell's house, Prom, NY, Junior & Senior year Latin class
Activities: Winter track, MUN
Thanks to: My dad for being my guardian angel, giving me the best 13 years of memories I will ever have, and for being a model father. Also, my mom for putting up with me and being the best mother I could ever ask for. You give 110% every day and I am the person I am today because of you. Thank you I love you very much and appreciate every single thing you do for us.

Rachel Anne Rieder

Favorite Quote: "It's during our darkest moments that we must focus to see the light". Aristotle
"Being deeply loved by someone gives you strength, while loving someone deeply gives you courage".
Favorite people: My amazing boyfriend Nicholas Drew, AJ, AP, KB, TV, LM, MJ, BF, KO, Culinary family
Memories: Culinary, New Hampshire, skills competition
Thanks to: My friends and family for being there for me, and a special thanks to Nicholas Drew for supporting me through my worst and always sticking by my side, I love you.

Gloria Ann Rinkus

Nickname: Glo, Glo-rida,
Favorite Quote: "Why fit in when you born to stand out."
Favorite People: BS, JW, JB, AW, KE, TC, AM, KS, DR, BR, HS, BN, NC, TM, DM, KR, NT, JS, AB, HB, JR, KQ, AL, LW, my lax girls, MB friends, my fav freshies
Memories: Qktoberfest, Prom '12, Prom '13, Presidents Cup '12, CountryFest '12, Rides in lax boo, Summer '12, Scotty McCreery, LAX '13
Activities: Soccer 1234, Basketball 1234, Lacrosse 1234, Team Evo, Spending time on the beach
Thanks to: My parents for always being there for me, pushing me to do my best. With all of your help and support for everything thing I do, you have shaped me into the person that I have become. I love you and always will.

Bethany Sharon Rogers

Nicknames: BeeRogerz ,B, Skii
Favorite Quote: "I'll look back on this and smile, because it was life and I lived it."
Favorite People: The Field Hockey & Basketball girls.
Memories: 2 Down Low, making tourney for 3 years ,Just dance with Coach Zach, prom, Moe's with the fhockey girls,Jess driving the wrong way on a one way street.
Activities: Fhockey,Basketball & Newspaper.
Thanks to: My family for all they have done for me.Coach Finn & Westie for pushing me to be my best on & off the field. Ms.Qsberg, Ms.Hughes, & G-dog for keeping me sane when I was far from it. A special thanks to Mrs.Zachary for being there with me for everything these past 4 years have thrown at me.

Nicholas James Romanovicz

Nicknames: Romo
Favorite Quote: "Your present circumstances don't determine where you can go; they merely determine where you start."
Favorite People: TG, RD, CB, AS, BD, LP, LM, CS, BS, BK, MB, JJ, MM, MP, JP, SV AS, TE.
Memories: Bryan Tuniversity, Mr. Dorr's class, freshmen football team going undefeated, Prom, "ooo derivatives"
Activities: track and field, winter track, panther TV, national honor society, FRISBEE CLUB.

Amber Elise Rose

Nicknames: Amby, Amberoni
Favorite Quote:"Live as if you were to die tomorrow. Learn as if you were to live forever."
Favorite People:CH,CJ,AG,SA,JK,BK,AC, TF,GT,LS, BW,BM,CB,AS,AS, RB,LP, BH, KC, TS, AS
Memories: Prom, 3rd of July, Florida, Summer 2013, Octoberfest, Summer 11,12,13, Skill USA Nationals, Mrytle Beach, Celtics game, Martha's Vineyard trip, Halloween Party, Homecoming 1234.
Activities: Dance Team, Skills USA
Thanks to: My family and friends to always being there for me and always supporting me in every desciscion that I make.
Teachers: Fruezzetti, Hartley, Bryne, Perryclear

Paige Victoria Rossi

Quote: "I love people who make me laugh, I honestly think it's the thing I like most; to laugh. It cures a multitude of ills."
Favorite People: family & close friends, thanks for always being there.
Memories:North Conway, Kayaking at Saco, Florida & NJ with Kels, Family vacations, Ziggy's, Marylou's, Swim meets, Sox games, Cruise to Bermuda, Vineyard, New York/Citi Field, Summer country concerts
Thanks to: Mom & Dad for making my life the best you can make it, Mimi & Umpa for being a constant support system and the best grandparents I could ask for, Hannah for always being someone to talk to and laugh with, Abby for always putting a smile on my face, and Brian for being there for me every single day and making the simplest of things not so simple. I love you all so much!

Samantha Leigh Ryan

Nicknames: Sammi, Lola, Squirrel, SammiRyan
Favorite Quote: "the trick in life is that as long as you know who you are and what makes you happy, it doesn't matter how others see you" "smile a little more regret a little less"
Favorite People: RG AE NC CM CT soccer girls everyone else I couldn't fit
Memories: stingrays, CCRU, surgery '11, London, state relays, senior dinner dance, prom, Chicago, Texas, road trips, 3rd of July, "we play track", Gettysburg, oceanography at MMA, night skiing, soccer, track, Portugal v Brazil game, NO REGRETS
Thanks to: Family, friends, and coaches for always pushing me to do my best and never letting me give up. You've all done so much for me, I love you guys

Brianna Marie Sacchetti

Nicknames: Bri, Spaghetti, Skettı
Favorite Quotes: The destination is the journey.
Favorite People: JD, AM, JW, MI, KR, KG, SR, KG, MB, SD, AS, CS, MM, AA
Memories: Spookyworld, Movie nights, New York, D.C.
Activities: Softball 1234 Capt., Vocal Point, Vox Jam, Musicals
Thanks To: My Family and friends
Teachers: Hartley, Ivan, Hicks, Coon, Yager, Kulowiec, Pelia

Haylee Alexandra Saraiva

Nickname: Hayl
Favorite Quote: "Life is 10% what you go through & 90% how you react"
Favorite People: GD, CF, SB, AS, QS, JB, CS, FS
Thanks To: Friends and family, love you guys with all my heart.

Anthony David Schena

Nickname: Schena
Favorite Quote:" Veni Vidi Vici" Julius Caesar
Favorite People: MS, TF, TE, CS, TF, BH, RH, GC, DP
Memories: Taming my horse, Not the ACL, Everything wrestling
Activities: Not NHS, Football 1234, Wrestling 1234, Drama
Thanks to: Ms. Wolf
Teachers/Coaches: Petro, Stanton, Lippa, Forno, Shaver, Foster, Hicks, Westfield

Michael Allan Schmidt

Nicknames: Schmidt-dog
Favorite Quote: Enjoy the best things in your life, you don't get to live it twice
Favorite People: CJ JG CG RS SJ Sofa TC WF TJ RJ AJ JW RS CH FM DP SK AK JF
Memories: Gatesys wtb, Skettis, Countryfest, Playoffs at RJ's, Prom, DECA
Activities: Hockey 1234, Lacrosse 1234, DECA
Thanks To: My friends and family for always helping me out whenever I needed it
Teachers/Coaches : Mrs.Shea, Mrs. Bishop, Mr. Goonan, Mrs. Rudman, Mrs. Hartley, Mr. McGuiness, Mrs. Dorr, Coach Mccosh, Coach Whyte, Coach Moreau

Casandra Susan Scott

Nickname: Cassie, Little Markham
Favorite Quote: "Holding onto anger is like drinking poison and expecting the other person to die"-Buddha
Favorite People: Jacob Smith, V.T., A.J., and everyone else
Memories: Derbies, Prom 2013, Getting my puppy Ruger, Demoing Bilo's car, country-fest, my mustang, culinary, big island
Activities: Fishing, Hunting, Riding
Thanks To: My mom for always being there for me and Jake for always pushing me to do better.

Holly Marie Sessler

Nicknames: Holl, Holls
Favorite Quote: "It is not the magnitude of our actions but what we put into them that matters." -Anonymous
Favorite People: MK JB KW RM JB NK AC KR NB MB
Memories: Nationals, Dartmouth, Sketti Dinners, Bus rides, Reggie, Nights with the crew, Prom '13, Halloween '13
Activities: Soccer 1234 Capt., Winter and Spring Track 1234 Capt.
Thanks to: Mom, Dad, Coach Costa, Coach Baril, Mr.Tracey, and Meg for always supporting me and pushing me to be better every day. I couldn't have done it without you.

Kyle Ambrose Sharnick

Nicknames: KSharn
Favorite Quotes: "half of swimming is sinking."- Mr Clifford
Favorite People: TS JF AW MG JM KS EC MD EC SK MK JH RF ES JW IT DCH RJ
Memories: two-hit, freshman year XC, late night Tacobell runs, Shed Life, Whites pond signal lights, gravity, independent living w/ Dorr
Activities: hacky sac, winter track, Xbox, mosh pits
Thanks to: my mom for putting up with me, the ponds kids for keeping it real, and Jeff & Souza for keeping me on track

Stephen Joseph Shea

Nicknames: Steve-o, Sheabo
Favorite Quote: "Somewhere, something incredible is waiting to be known" –Carl Sagan
Favorite People: Steven, Tyler, Connor, Appy, Leo, Piglet
Memories: Oktoberfest, Freshman Basketball, Ping Pong, Basketball at the Youth Center, Getting lost in Boston.
Activities: Varsity Tennis, Math Team, National Honor Society, Freshman/JV Basketball, Interact
Thanks to: My family for supporting me throughout my journey through high school, my friends for letting me enjoy the experience, and my teachers for helping me learn.

Brian Richard Shoulla

Nickname: Shoulla
Favorite people: JE, ZT ,IS, IW, EW, EG, JS, CP, CC, AWC, CR, SM, DB, MG, DP, MS, CS, SK, MG, TB, KB, MM, DB, BH,BF,SH,EM, JB, MA, RJ, RC, DL, DM, SM, RD, EC, CC, ES, BL, SL, KF, KS, RS, BS, JW, AT
Memories: Big island, Vermonster, Senior dinner dance 13', Camping, Pointless road trips, Cherocar, Mudthumpin
Thanks to: My friends and family always being there for me, Hicks, Lovley, Dizel for all the help they have ever given me.

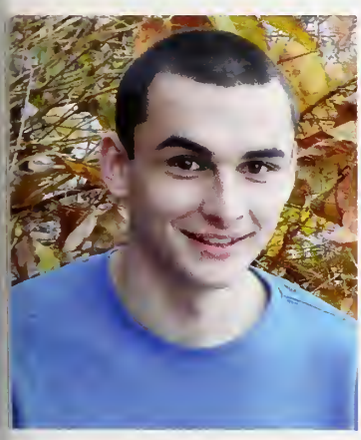

Jonathan Michael Silva

People: JL, CH, RJ, DP, JC, RB, EG, JMM, SJ, DT, AL
Memories: Electrical, Electrical Van, The Stoop
Thanks To: Family and Friends, Mr. Adragna, Mr. P, Mr. Strassel

Chad Michael Silvia

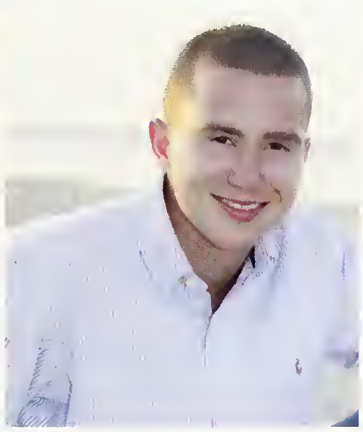

Robert Lawrence Sirois

Nickname: Bobby
Favorite Quote: " Either you run the day, or the day runs you"
Thanks To: My Mom for everything and family an friends
Teachers: Thanks to all my teachers at PSHS

Joseph David Sliney

Nicknames: Joey, Slimeball, Sliney
Favorite Quote: 'Every begining comes from some others beginings end" Semisonic
Favoriter People: J.Ellis, B.Shoulla, K.Starr, Shop God, My Mom, T.Sliney, My Grandpa
Memories: When I crashed into that tree leaving school :)
Activites: Offroading, Working out, Dirtbiking, Working on engines/ cars, Being with friends
Thanks To: My mom, dad, grandparents, especially my grandfather because he's the one I'm going to graduate for.

Caelon Donald Smith

Nickname(s): Smitty, Bear
Quote: "All men have limits. They learn what they are and learn not to exceed them. I ignore mine."
Favorite People: AS, BH, BH, NE, RH, TE
Memories: Mountain Dew, Wrestling, Physics.
Activities: Wrestling 4 years. Golf 2 years. Freshman Football. Frisbee club. NHS.
Thanks To: Chris

Ian Patrick Smith

Nickname: Ian
Quote: Live Free or Die, Never quit never give up
Favorite People: all my auto friends, my Grandfather.
Memories: Friends in automotive, working every day after school with my Grandfather. Walking into pshs for the first time. First day driving to school.
Activities: Octoberfest, Mountain biking on the weekends
Future career: To become a successful Mechanic
Thanks to my shop teachers and My family and friends for guiding me in the right direction.

Jacob Thomas Smith

Nickname: Rocky, Sleepy
Favorite Quote: "It's hard to beat a person who never gives up."
Thanks to: My family that has always been there for me .

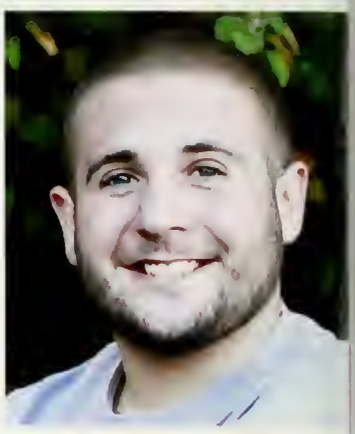

Thomas Joseph Souza

Nickname:TSouz,Souza,Souz,Tommy,Tom
Favorite Quote: "I'm too old for this..."
Favorite People: Kelsey Firth,KS,MK,IT,ES, RF,JH,JM,CH,MD,NB (honestly I like and know half the school so I love all of yall)
Memories: Accepted intp Plumbing,winning excellence for tech all four years, Co-Op junior-senior year, six flags, Prom '13, October Fest, Fire's, Hanging out with my girlfriend and my friends,deep sea fishing, fixing my car, Pep rally, Maine Trip.
Activities: Plumbing, Co-op (work), Boxing
Thanks to: My friends and family for keeping me happy and in school even on those days when I wanted to go home and sleep. And the faculty for always being there and pushing me to my full potential even when I just wanted to give up.
Teacher/Coaches: Baril, Guastella(my boy), (Dr.) Hartley, Peila, Mederios , Papa (Leskoski), Duquet, Byrne, Fruzzetti, Sciascia, Cullen, Siwik, Josselyn.

Kristin Ann Starr

Nicknames:Kstarr
Favorite Quotes: "We've all got both light and dark inside us. What matters is the part we choose to act on. That's who we really are."-S.B. "In any moment of decision the best thing you can do is the right thing, the next best thing is the wrong thing, and the worst thing you can do is nothing." -R.E.L.
Favorite People: AAM,DLL,MW,BD,KT,AH, SK,LB,KG,SR,JC,GR,EC,AW,JW,SD,TA
Activities: Basketball, Lacrosse
Thanks To: My mom and dad for always supporting me. My brother for always being there for me, no matter what it was. My two younger sisters, thanks for being the best pain in the butts.
Teachers: Mrs. Zachary, Mr. Sheridan, Mrs. Simpson, Ms. MacNally

Dakotah Marshall Stockel

Nicknames: Stickel
Favorite Quote: "practice like you play"
Favorite People: SR, JA, CC, TM,CH, KO, DP, AS, DB, AS, TV, OS, SM, NT, BH, AF, KG, VM, RM
Memories: Freshman football, ACI Champs, track, prom '13
Activities: football 1234 winter track 1234 baseball 1 spring track 234
Thanks to: My family and friends for always being there when I needed help
Teacher/Coaches: Tracey,Peila,Hart, Rudman, Wipple

Olivia Rose Stracco

Nickname:Liv,Olive,Strac
Favorite quote:Don't count the days,make the days count.- Muhammad Ali
Favorite people:Tiana Moore,Motta Boys,Margaret K,my family
Memories:Oktoberfest,Red Sox World Series,Patriot games,Sweet 16,Prom
Activities:Lacrosse,Boys Basketball Manager
Thanks to:My family for being there for me and to My Coaches who have pushed to do my best through the years.
Teachers/Coaches:Mrs.Hall,Mrs.Hicks, Ms.Osberg,Mrs.Medina,Mrs.Faria, Sheridan, Costa,

Renee Jean Sweeney

Nickname: Nay
Quote: "Today will never come again. Be a blessing. Be a friend. Encourage someone. Take time to care. Let your words heal, and not wound."
Favorite People: S.E, J.K, M.A, A.J, A.P, I.B, B.F,S.M, R.R, Dance Team Ladies and many more for making these four years memorable.
Favorite memories: California trips, the Cape house, Kiss 108 Concerts, Canobie Lake Park trips, "Betty and Sharon Show", The Three Musketeers, beach nights, Winter 2013
Thank you to all the amazing people in my life. I am so blessed to have such loving and supporting people close to me.

Kyle Dieter Swensson

Name: Kyle Swensson
Favorite Quote: "A person who never made a mistake never tried anything new." – Albert Einstein
Favorite people: EC, JC, MH, HA, KS, JC, NQ, CH, DS, RB, TW, JT, ED, AD
Memories: Manomet with crew, 5th of July on Mt. Met, 3rd of July on Manomet beach
Activities: Music, Met with friends
Thanks to: My wonderful friends and family

Alexander Scott Swiniarski

Nicknames: Alex, Calex, Alejandro
Favorite Quotes: "In the game of thrones you win or you die." -Cersei Lannister
"So many things become beautiful when you really look." -Lena Halloway
Favorite People: MP, JW, SC, JQ, EF, SL, TH, AS, CY, AJ, BF, EB, ZP, AL, MC, LB, MA, Uncle Greg Sorensen, Uncle Sal Sciascia
Memories: Adventures with SC, deep talks with JW, Facetime with EF, Katy Perry concert with JQ, Precal with MP, Gimmel, Dinner Dance '13
Thanks to: Eilis, Sienna, Jess (both) and Maggie for being my greatest confidants

Kory Andrew Sylvia

Jonathan Terrence Tellier

Nicknames: Jonto
Quote: "Balance - I'm losing it and the ground beneath does not exist. You're a match that can't be lit. Spark a flame, burn infinite."- Title Fight
Favorite People: Amber Hoisington, Stylus/ Crew, Graphics
Memories: Cult Life, Deficiency, Sleepovers, Summers
Thanks to: My friends for growing together and still remaining friends.
Teachers: Mr. Smith, Ms. Cullen, Mr. Allen, Mr. Sciascia, Mr. Izzo

Brianna Lynn Thayer

Favorite Quote: "Practice like you're the worst, play like you're the best." - Unknown
Favorite People: It seems like yesterday was the first day of freshman year. Time flies with great people. I'll miss it here. Thank you JK for always being there for me.
Thanks To: Shout outs to my family, A.C., E.G., H.B., and T.A.

Dustin Joseph Thomas

Nickname -Dusty
Favorite quote -"Success consist of going from failure to failure without losing enthusiasm" -Winston Churchill
Favorite people-DB TK TH HS SD
Thanks to my Family, friends, and teachers for helping me get through school and for the great memories along the way.
Teachers-Duquet,Medeiros,Papa,Forno, Morash,Smith

Zachary James Thomas

Favorite Quote: "Know your limits, but never accept them."
Favorite People: KB, BS, JE, EG, NM, CP, WF, RJ, JW, TB, IS, CR,
Memories: Homecoming '12 (she said yes!), Fast Fridays and Thrill Shows at Seekonk, James Ward memorial ride at Atwoods, Prom '13, Dyno runs with the midget car, SkillsUSA, Nick Murphy's cooking, Road trips in the Powerstroke, Bass Pro Shops
Thanks to: All my automotive buddies for making these four years years to remember and Kristina for finally giving me a chance and giving me a reason to smile since the beginning of Junior year; I love you.

Vanessa Rose Tirrell

Nicknames: V, VT, Swear Jar, Dark Side
Favorite Quote: "I'm sorry I ruined your lives and crammed eleven cookies into the VCR." –Elf
Favorite People: JR, EK, AP, TC, KR, IM, MK, AD, AM, SL, KG, RB, AS, SM, KR, JW, JDR, BH, LA, SD, AWC, TH, LH
Memories: Camping every summer, Weekends with the Ridlons, New York trip junior year, Boston trip senior year, Prom, Taylor Swift 2013, Two Door Cinema Club 2013, Oktoberfest, beach days, and working at Camp Clark
Teachers: Ms. Dias, Mr. Lippa, Mr. Fust, Ms. Denn, Mr. Woodard, Mrs. Degelder, Mr. Coon, Ms. Quinn, Mr. Shendan, Mr. & Mrs. Dorr

Jeffrey Nicholas Tocco

Nicholas Stewart Townsend

Morgan Leigh Tradd

Nickname: Morg, Gangan, Gannypoo
Favorite Quote: "Imagination is the only weapon in the war against reality"
Favorite People: MA, MA, AH, AD, HG, SC, KS, AG, RF, KS, LB
Memories: Homecoming, Oktoberfest, Linkin Park concert, Mayday Parade concert, New England Patriots, Tumblr, 3rd of July in Manomet, Barrett's, Summer 2013, P Town, Quahog Republic, BBC, Tubing in New Hampshire, Football games
Thanks to: My family and friends who watched me grow over the years and helped make me the person that I am today! Also, thanks to the teachers who didn't let my procrastination get the best of me and for helping me become an independent and responsible student and person

Joshua David Trail

Grace Judith Trask

Nickname: Judith
Favorite Quote: Life is better when you're laughing
Favorite People:KB,RB,AC,LD,EE,TH,LM, MM,TM,JN,HP,ZP,MP,TR,AR,PR,MS,MW, MW,NV
Memories: Prom, summer 2012, PN crew, sweet16, FOT,summer Jam, Moes, Octoberfest,Cosmo, 3rd ofJuly, Country Fest.
Activities: Dance
Thanks to my family for supporting me in everything that I do and my true friends for sticking by my side through everything
Teacher/Coaches: Fleming, Faria, Myers, Hartley, Sheridan, Martin, Fornaciari

Sean Patrick Vetter

Nicknames: Vetter, Cheddar
Favorite Quote: "It's simple to be wise. Just think of something stupid to say and say the opposite." -Sam Levenson
Favorite People: GC, TG, TE , IM, TG, TC, CG, TF, AS, BD, SD, MD, Schmitty, KM, CB, MM, RD, NR
Memories: Fris Fridays, Kanjam after school, Panera and Wendy's with the boys
Activities: Lacrosse 1234, Golf 24, Student Council 234, Fris Club 34, NHS
Thanks To: My family for always supporting me, the PSouth faculty for being great people
Teachers/Coaches- Yaeger, Sciascia, Stanton, Hicks, McCosh, Moreau, Lily, McGinnis, Byrne, Stevens, Ivan, Degelder, Hartley, North, Fru

Alyson Elizabeth Vico

Nicknames: Aly, Al, Veeks, Vico, V-squad
Favorite Quotes: "When the going gets tough, Just keep on keeping on" -Anonymous
Favorite People: KM, RD, JG, JN, BM, TH, DR
Memories: West Wind Shores, Bourne Road, Rossi's, Power lines, JV Dance Team, Summer Jam 2011, Limo Ride to Boston
Activities: Swimming, Track, Tennis
Thanks to: My Family and my true few, Thank you for pushing me outside of my comfort zone to become an all around better person. Couldn't have done it without you guys.

Antonio Jeffrey Viella

Kayla Marie Vivona

Favorite Quote: "I believe that everything happens for a reason. People change so that you can learn to let go, things go wrong so that you appreciate them when they're right, you believe lies so you eventually learn to trust no one but yourself, and sometimes good things fall apart so better things can fall together." - Marilyn Monroe
Favorite People: AE, AP, MG, KG, JW, KG, JB, TF, BF, RB, CW, AS, JR, TP
Memories: NYC, MSOD, Senior Project, Red Sox, Bruins, Prom 2013, Oktoberfest
Thanks to: My family for always being there to fall back on at the end of the day, my friends for the constant support and laughter, and my teachers for challenging me and pushing me to do the best of my ability

Alexandra Marie Voutselas

Nickname:Allie
Favorite Quotes:"Truth is, everybody is going to hurt you.You just have to find the ones worth suffering for."-Bob Marley
Favorite People:Justin,Kasey,Cam,Julie, DonnyB,MG,Rhi,theHazels,Mrs.Hall,Forno, Mrs.Slatz,AMKM,VR,MS,AL,Bootz
Memories:Biggie,Basement chillin',Wareham,Summer2013,Junior year even at its worst,July 3rd-4th,Humarock,Hazels,Downtown,99,Six Flags
Activities: working at MLou's
Thanks to: My mamma & fatha for pushing me when I wanted to quit,Mrs. Hall,you always pushed me in the right direction and picked me up when I was down, Mrs. Fry for dragging to me into school when ive just wanted to leave & Forno for the 6am wakeup calls everyday

Kelli Jordan Wagner

Nickname: Wags, Swagner, Kellbell, Kell
Favorite Quote: "In three words I can sum up everything I've learned in life: It goes on."
Favorite People: SB, IB, HS, KO, MK, JD, IRB, MM, KR, CB, CJ, TH, MD, AS, MP, ZP, Graphics Crew, Volleyball Girls, Basketball Girls, Track Team
Memories: 1D concert, Winning ACL title in volleyball, Prom 2013
Activities: Volleyball Capt, Basketball, Track
Thanks to: My friends and family
Coaches/Teachers: Ms. Siwik, Mrs. Nugent, Ms. MacNally, Coach Ivan, Coach Sorensen, Coach Tracey, Coach Finn

Amanda Nichole Ward

Nicknames: MayMay, Manderz
Favorite Quote: "Life is a beautiful struggle and it begins at the end of your comfort zone"
Favorite People: EC KO KE LW MN RB SG SD TA JW KS GR CD KS TS MG RJ JM AL KG JH AB KS The Marketing Family
Memories: DECA-Cali, Prom2012/13, Hanging out at Tom's/Kyle's House, fires, times with Meesh,
Activities: Lacrosse, Interact, Soccer, Yearbook,
Thanks to: My family, friends, teachers, and coaches.

Jason Douglas Waters

Nickname: Muddy Waters
Favorite quote: "Smiling is contagious"
Favorite people: Bri Heath, Will Freeland, Morgan Wentzell, Zak Thomas, Kristina Babcock, Brian Shoulla, Jonsey, Nick Murphy, Ryan Cabral, Morganne Holmes, Cam Pejouhy, Ian Smith,
Memories: Octoberfect, Bass Pro Trips, Fishing, Movies, Prom '12, Toby Keith's Bar and Grill, Billy's, Monti's, Automotive
Activities: Football, SkillsUSA, Automotive
Thanks to: My family and friends for putting up with my nonsense and supporting me, and thanks to the teachers who helped me through the years.
Teachers: McGuinness, Simpson, Walker, Murphy, Joyce, Viera, Cabral

Andrew James Webster Jr.

Nicknames: Drew, Jesus, Concussed Boy
Favorite Quote: "42."
Favorite People: AJB, JC, SH, RG, TW, TA, JT, SC, JD, HA, MH, AW, VD,
Memories: ElectraThon, SKILLS, Brawl at the Mall, Octoberfest, King Richard's Faire
Activities: Robotics, ElectraThon, SKILLS, Best Buddies
Thanks to: my family, my girlfriend Alex, and to my friends for putting up with all my crap. Teachers: Mr. Ayers, Mr. Westfield, Ms. Wolf, Mr. Rapose, Mr. Yeager, Nurse Pinto

Jillian Marie Wells

Nicknames: Jill
Favorite quote: "Success is most often achieved by those who know failure is inevitable" --Coco Chanel
Favorite People: S.D, E.C,T.A,A.W,G.R. K.S,J.K,K.E,B.R,T.F,K.S,D.A,T.S.
Memories: Prom '13, 4th of July, fires, beach days, NHSMUN, NYC fashion trip
Activities: Basketball 1, Softball 1,2, Field hockey 3,4, tennis 3,4, Model UN
Thanks To: My family and friends for all of their support.

Morgan Catherine Wentzell

Nickname: Morgz
Favorite Quote: "Uuuuuuuur Ahhhrrrr Uhrrrr Ahhhhrrrr Aaaarhg..." -Chewbacca
Favorite People: WF, T M, JH, & Cosmo Girls.
Thanks To: Friends and family, and special thanks to my grandmother who I will always cherish in my heart.

Jessica Lee Whiting

Nicknames: Yessica
Favorite Quotes: "The future becomes the present, the present becomes the past, and the past becomes everlasting regret if you don't prepare for it."
Memories: Graphics field trips, winning ACL, warped tour, prom, SkillsUSA
Favorite People: KR, KG, AS, AS, BS, MI, JD, EF, KV, TF, KP, TD, TH, my volleyball girls
Activities: Volleyball, EBoard, Stuco, NHS
Thanks to: mom and dad for raising the better of your two daughters and Abbi for being okay with it.

Ian Andrew Willis

Nicknames: Willis, Bulldog
Favorite Quotes: For every guy, there is an opportunity to be a lot better than he thought he could be. We can't all be the all-star of the team, but we can be a star in our life. That's where you set your goal.
"Sylvester Stallone"
Favorite People:LP,TW,KM,AK,JW,JS,KF, TC,JC,CE,ZM,LS,OC,EM,EC,KF,BD,DK, NB,CM,DT,DM,JF,JC,LD,JE,DB,TS,OJ,ZL, RD,JB,CB,SM,SD,JP,AP,AW,ZJ,ST,LD,AG BM,DS,KN,CJ,NE,KC,AS and much more.
Memories: Friday and Saturday night fires, summer, July 3rd, Prom, Florida, Water Country, Oktoberfest, Parties, Beach, Red Sox games, trips to Boston, Plumbing, Freshman Football, Camping.
Activities: Football13, winter track 1234, Baseball 4, Lifting weight's
Thanks to: My family and friends for being there for me whenever I need them.

Angel Marie Willis-Connors

Favorite quote: "The harder you fall, the heavier your heart: the heavier your heart, the stronger you climb; the stronger you climb, the higher your pedestal" –Criss Jami
Favorite people: Heather, KG, JR, BS, SC, SM, KP, VT, AF
Memories: Prom '13, Oktoberfest, SkillsUSA, Gym, Haunted Woods, Nationals, Pep-Rally, The BBC, Senior Project
Activities: SkillsUSA
Thanks to: My family and friends for being my backbone throughout high school, and supporting my every move stupid or not.

Erik Joseph Wilson

Nickname: Dubs
Favorite Quotes: "We all got out choices to make…" ~James Raynor
"What is better- To be born good, or to overcome your evil nature through great effort?" ~Paarthurnax
"You may have a very minor case of serious brain damage." ~Wheatly
Favorite People: Sarah Wood, Shoula, Murph, Jason, Ian, Zak, Ryan, Jonsey, Nate, Will, Nathaniel, Angel, Emma.
High school, it was an absolute train wreck when I went in and I'm leaving with good friends that I have made along the way. There was love, loss, and a few crazy times but I survived. I hope I can keep the friends I have now forever, you're all great and thing may change, but it's been a great ride with all of you I just wish there was more.

Sarah Elizabeth Wood

Christian Joseph Young

Matthew Dennis Young

Nicknames: Joven, Matty Young
Favorite Quote: "Keep the blood in your head and keep your feet on the ground"
Favorite People: HA, AB, DB, HB, IB, MB, RB, RB, EC, EC, JC, JC, AD, CD, ED, CG, JG, CH, EH, MH, VH, VH, JM, NM, LN, GO, AP, AP, CR, CR, RR, SS, JT, DW
Memories: New York City (band and Model UN), Washington DC, Oktoberfest, Grumps, Practice
Activities: Marching Band 1234, XC 34, Indoor and Spring Track 1234, Model UN, Math Team, Philosophy Club, NEASC, NHS
Thanks to: My family, friends, and teachers for their support and care. It means a lot.
Teachers: Byrne, Canzano, Carpenito, Coon, Dias, Dorr, Fust, Gruschow, Hicks, Ivan, Lippa, Marks, Peila, Slattery, Spinale, Stevens, Tracey, Wolf, Yaeger, Zachary

Joshua Caleb Azar

Nicknames: Azar
Favorite Quote: "Peace is a lie There is only passion Through passion I gain strength Through strength I gain power Through power I gain victory Through victory my chains are broken The Force shall set me free" -The Sith Code
Favorite People: My brother Thomas J. Azar aka Tj. I've always looked up to him and still do and respect him greatly for becoming a U.S. Ranger.
Activities: Computers & hanging out.

Steven John Ezekiel

Nicknames: Zeke
Favorite Quote: "Stu Price: You found the car?
Officer Franklin: Yeah! It was parked in the middle of Las Vegas Blvd. With a note that said "Couldn't find a meter, so here's $4."
The Hangover
Activities: Watch sports, Exercise
Thanks To: Mrs.Hicks , Mrs. Young , Parents

William Charles Foley

Favorite People: AS, CY
Memories: Moving to Plymouth, hanging with friends, US history II
Activities: Anime Club, video games, comic books, retro movies
Thanks to: Everyone for helping me get where I am today

William Bartlett Freeland

Favorite People: Morgan Wentzell, Cam P, ZT, J, Nick Murph, Ian, MS, Mr.C, Ian Smith
Memories: Cam P by the tire machine, Nick Murphs beans, Team FSU
Activities: Lacrosse, Automotive, Fishing, Camping
Thanks to: My family for supporting and helping me every step of the way, and my friends for always being there for me.

Nathaniel Tyler Gustafson

Nicknames: Nate, Nay Nay, Leder Ho Ho, Sugar Thighs, The Communist, etc.
Favorite Quotes: "When the going gets weird, the weird turn pro." -Hunter S. Thompson, "A man cannot be comfortable without his own approval." -Mark Twain, "I am a Mushroom." - Brian Garrard, "As long as I'm alive I'll live by my own rules." - Sakata Gintoki, "Don't believe in yourself. Believe in the me that believes in you!" - Kamina
Memories: When I put Lederhosen into Oktoberfest, and somewhat propagated multiple ideologies, among other noteable events.
Activities: Trying to enjoy everything I experience.
Thanks to: You. Everyone I have met.

Kendra Nicole Jenkins

Nicknames: K-Dawg, Kendra Lamar
Favorite People: BMW BS, SB, SF, MK, IT, RF, SJ, JH, Mr. Dorr, Mr. McGuiness, Ms. MacNally, Mr.Goonan, Mr.Westfield, Mrs.Dorr.
Memories: Ms. Shaw's class with BW, Mrs. Paerece's class with SJ and JH, Miss MacNally's class with MK and SF, Oktoberfest, March Madness w/AB, Summer'13 with SF.
Thanks To: My mother for driving me to school so I can graduate, all of the teachers and staff that helped me out, Mr McGuiness for making history class interesting, good friends, and my haters(:

Shawn Michael Johnson

Nicknames: Shawn john, Shawnee boy, Shawnee j, Big Johnson, Johnson, SJ
Favorite quotes: "live free or die hard" "wazzzzz uppppppp"
Favorite people: JC, RH, JD, JK, ER, EG, DP, JS, CH, DO, JM, JH, P, AM, EB, SF, CC, DA, RJ, AG, SM, CH, CB, JM, AD, Mr. Fornaciari,
Memories: After school with Hawaiian Joe and Erica Randall, Oktoberfest, Electrical with all the boys, advisory with Mr. Fornaciari, South hockey games, those parties tho
Thanks to: Mr. Forno for helping me get through Highschool and all my friends for being there for a brotha

Hannah Ruth Morgan

Favorite Quote: No good thing will He withhold from them that walk uprightly- Psalm 84:11
Favorite People: HN, JB, MB, EM, JG, RM, BN, SM, KM, DM, NN, JW, WB, BM, JJ, TR,
Thanks to: My mom for always being there for me. For her courage and strength through all the difficult things we have been through, my friends for always being there for me, and my pastor for guiding me the right way and his sense of humor.

Gabriel Oren Smith

Nickname: Gabe/ Smith
Favorite Quote: "Massachusetts is way better than New Mexico"
Memories: living in Germany
Activities: Hanging out
Thanks to: My parents and all of my friends

Tyler Calvin Williams

Nickname: T-Willy, Willy
Favorite Quote: "Nothing lasts forever, so live it up, drink it down, laugh it up, avoid the BS, take chances, and never have regrets because at one point, everything you did was exactly what you wanted."
Favorite People: Bucket, MC, JD, MG, SK, AC, JS, DM, TL, JT, NO, TB, RB, MCyr, EC, CH, HA, JC, JS, SS, MH, ED, AD, KS, Appy, AW, DW, CS, JB
Memories: Mr. Plymouth South '13, Oktoberfest, Festivus, Met life, Marshlands, summer 2013, 3rd and 5th of July, Dan's, Nick's, Joe's Truck, Marshall's.
Thanks to: My family for always supporting me no matter how many times I mess up. Crew for showing me how to have fun and for having my back whenever I needed them.

Curtis Lee Afonso

Hilliary Ajanae Baker

Jacob Phillip Bilotta

Aurissa Elise Bonneau

Brandon Maurice Burgess

Ryan Earl Burgess

Ashley Anna Marie Butler

Jason Christopher Cotto

Olivia Molly Crawford

Jonathan David Crowley

Nicholas William Davies

Heather Nicole Delph

Mistie Mae Drinkwater

Jillian Hope Ellsworth

Victoria Chelsea Finn

William James Fucci

Samuel Thomas Hirl

Patrick James Holland

Richard Francis Hoppie III

Marissa May McBride

Ian Alexander McIvor

Shane Phillip-Thomas McIvor

Rose Naomi Nedder

Sean Francis Nicholls

Thomas Anthony O'Connor

Logan Robert Price

Benjamin Raymond Richard

Brianna Megan Smith

Alexander Emanuel Souther

Amanda Lynn Taylor

Daniel Aaron Tighe

Iyannah Mary Tillman

Rebecca May Wallace

Nathan David Simon Ward

Adam Scott Wilson

Bailey Nicole Zeidman

#THROWBACK THURSDAY

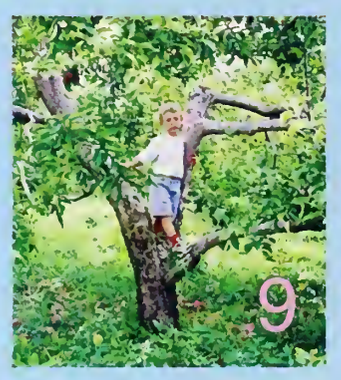

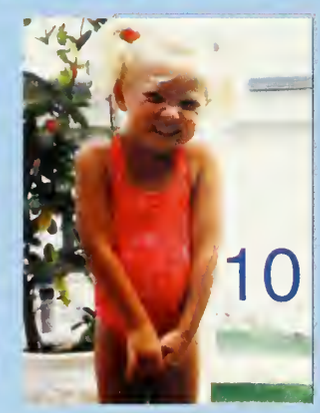

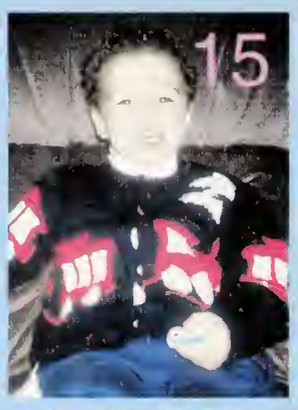

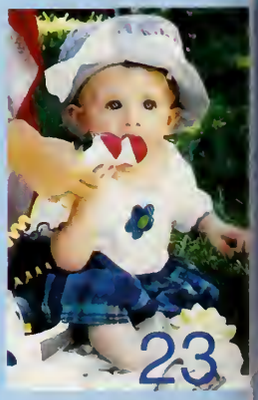

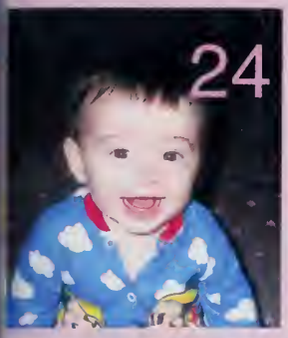
24

25

26

27

28

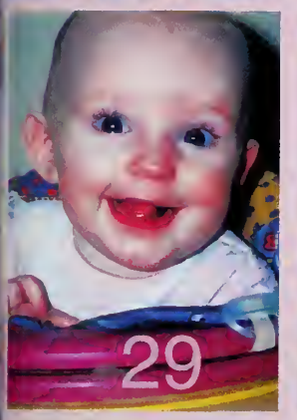
29

30

31

32

33

34

35

36

37

38

39

40

41

42

43

44

45

46

47

48

1) Brandon & Ryan Burgess
2) Brittany Jerome
3) Jameson McKenna-McDowell
4) Michael Fazio
5) Tiana Moore
6) Meredith Kelly
7) Nicholas O'Neill
8) Kaitlin O'Neill
9) Zachary Peterson
10) Emily Belcher
11) Katelyn Parker
12) Grace Trask
13) Ryan Donovan
14) Eric Reissfelder
15) Cameron Harold
16) Steven Kennedy
17) Timothy Elrick
18) Katrina Fountain
19) Casandra Scott
20) Kristen Eckman
21) Rachael Dooley
22) Mariah Irwin
23) Courtney Bolle
24) Matthew McGowan
25) Joseph Keating
26) Rhianna Driscoll
27) Olivia Stracco
28) Alyssa Jacobson
29) Eilis Flaherty
30) Jessica Blakeman
31) Nicholas Murphy
32) Connor Hanson
33) David Poissant
34) Gregory Costello
35) Christina Jaros
36) Michael Conlon
37) Eric & Adam DeBenedictis
38) Edward Gubbins
39) Alexandra Voutselas
40) Bethanne Keane
41) Brittni Diroma
42) Erica Crosby
43) Ashley Cesero
44) Aaron Landry
45) Abigail & Ryan Jones
46) Courtney Bleakley
47) Taylor Akeley
48) Coleman Barnes

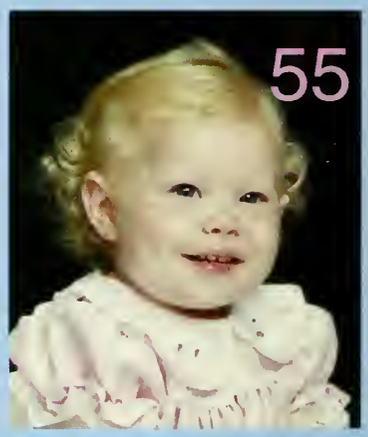

49) Kyle Cannon
50) Aurissa Bonneau
51) Kevin Cowden
52) Tabitha Fantoni
53) Jessica Atwater
54) Heather Goldfarb
55) Rachael Buchanan

SENIOR SUPERLATIVES

CLASS OF 2014

Best Smile

Ashley Cesero
&
Coleman Barnes

Best Eyes

Courtney Bolle
&
Cameron Harold

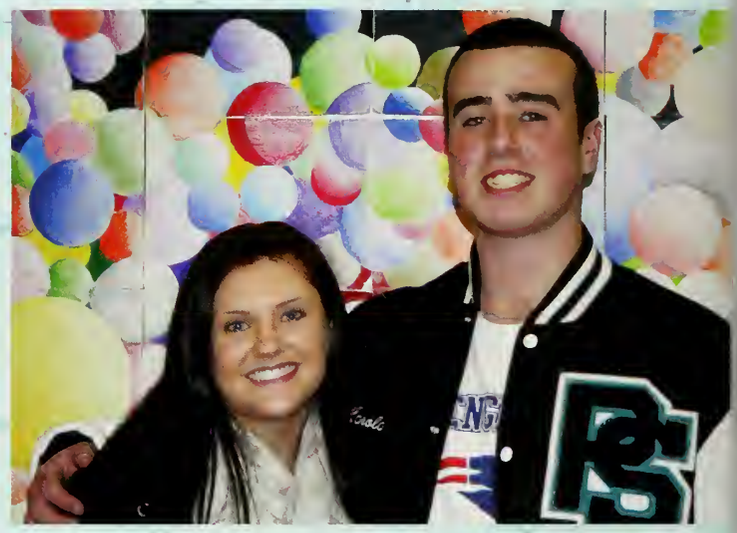

Most Athletic

Christina Jaros
&
Dylan Oxsen

Class Clown

Isatu Malekani
&
Nathaniel Benjamin

Best Laugh

Kayla Phakousonh
&
Thomas Souza

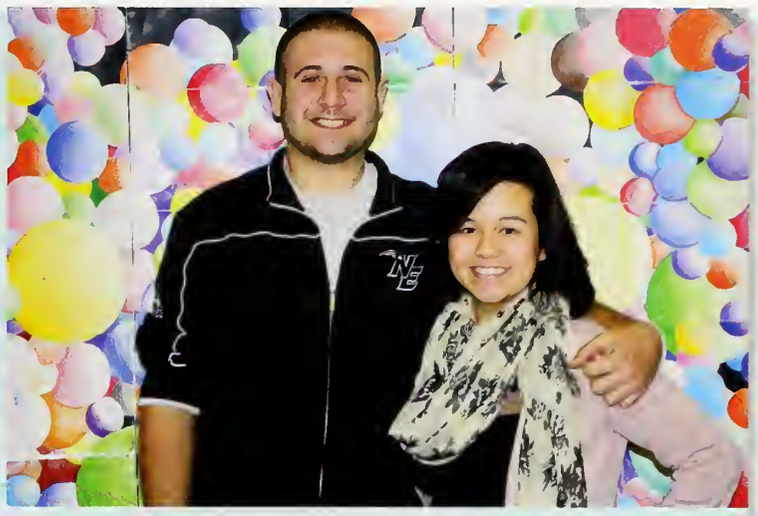

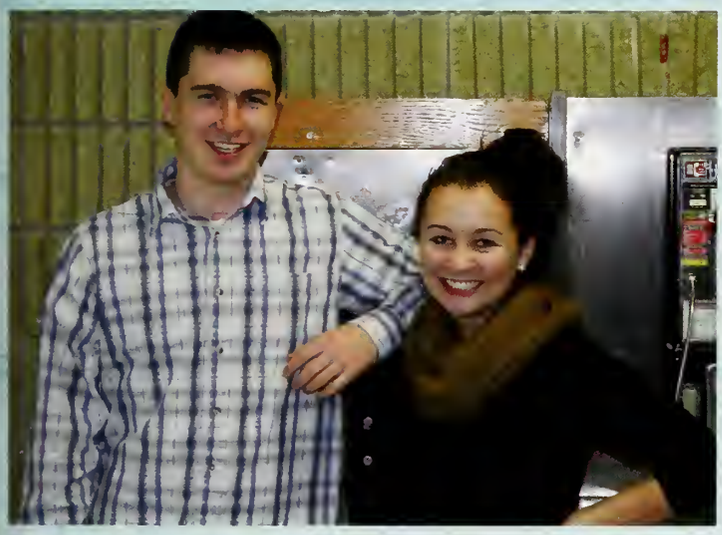

Most Talkative

Samantha Bazarewsky
&
Aaron Landry

Most School Spirit

Emily Belcher
&
Kyle Richard

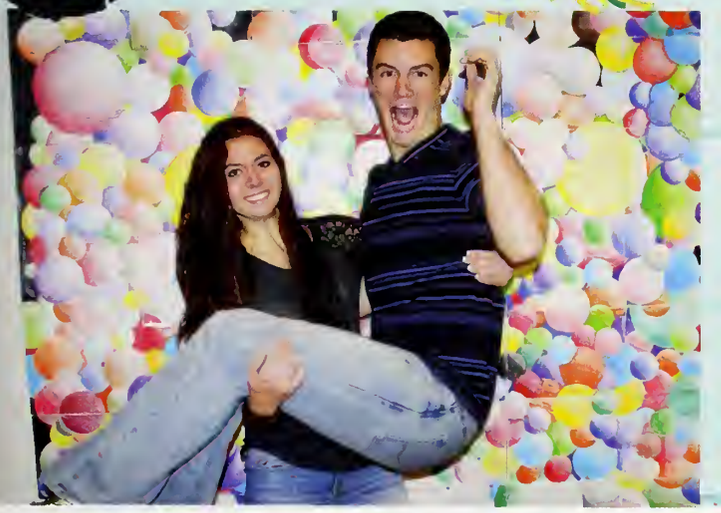

Best Personality

Samantha Ryan
&
Coleman Barnes

Most Likely to Survive a Zombie Apocalypse

Naomi Fernandes
&
Jake Conetta

Best Dressed

Jillian Wells
&
Coleman Barnes

Biggest Flirt

Zachary Peterson

Worst Case of Senioritis

Kayla Klim
&
Alex Krastanov

Most Creative/ Artistic

Tenley House
&
Coleman Barnes

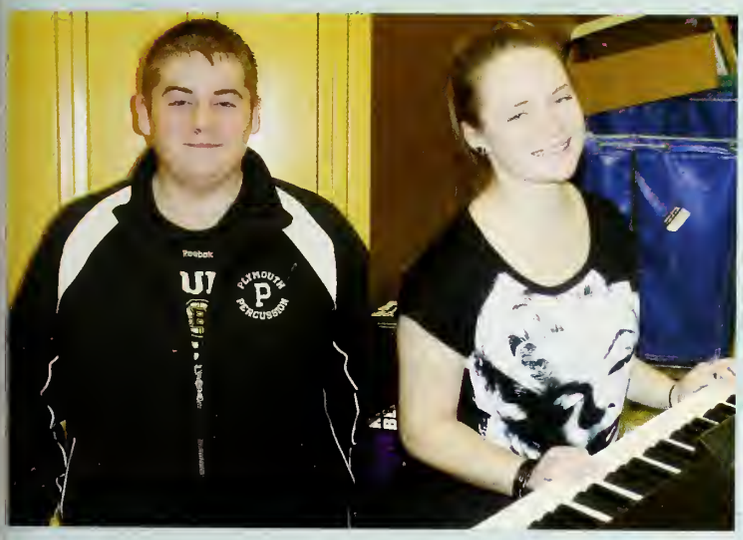

Most Musical

Brianna Sacchetti
&
Edward Gellar

Most Likely to be on Reality TV

Tavia Harrington
&
Mark Mineo

CELEBS

Class Couple

Taylor Francis
+
Anthony Schena

Ideal Date

Holly Sessler
&
Coleman Barnes

IT'S A DATE

Most Changed

Erica Randall
&
Logan Price

Most Wanted by Administration

Courtney Bleakley
&
Cameron Evers

Best Friends

Eric Pereira & Ryan Reid

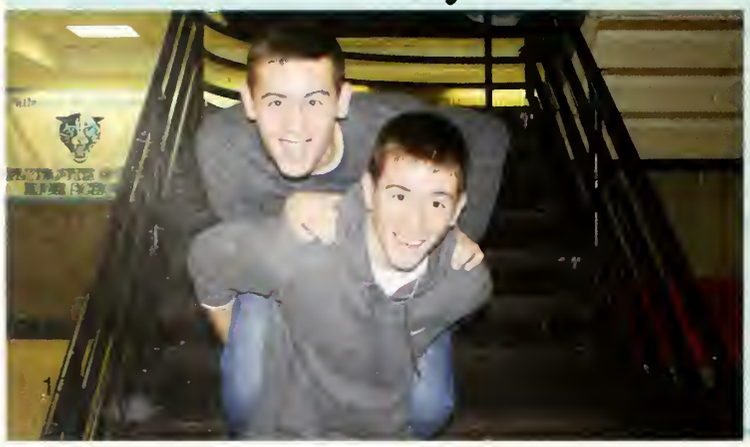

Meredith Kelly & Kelsie Gagner

Best All-Around

Emily Belcher
&
Coleman Barnes

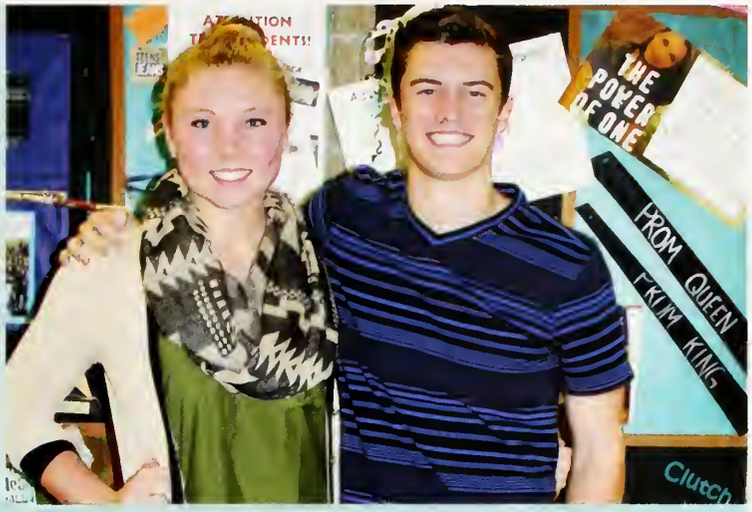

Most Likely to be President of the U.S.

Isatu Malekani
&
Maxwell Bassett

Most Likely To Succeed

Marisa Kanter
&
Kyle Richard

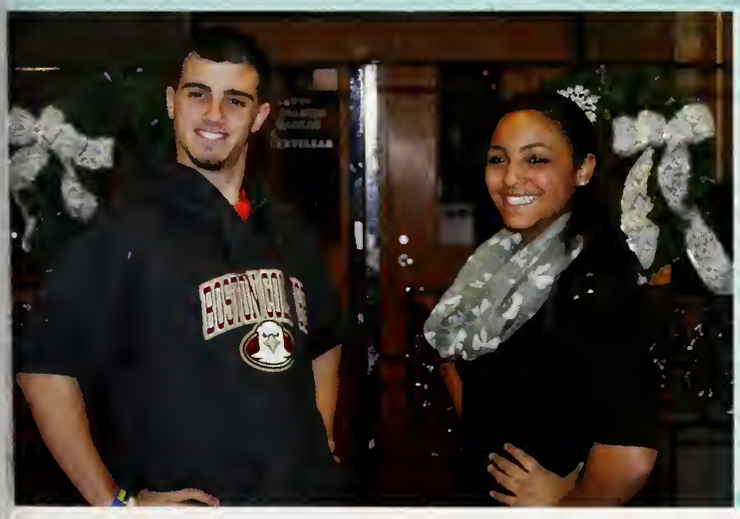

Tech Expert

Amber Rose
&
Aidan Mulligan

Tops for 2013-14

Songs

Lorde- Royals
We Can't Stop- Miley Cyrus
Counting Stars- One Republic
Timber- Kesha
Story Of My Life- One Direction
Blurred Lines- Robin Thicke
Suit and Tie- Justin Timberlake
Get Lucky- Daft Punk
Wake Me U- Avicii
Thrift Shop- Mackelmore

Movies/Tv

The Great Gatsby
Breaking Bad
The Walking Dead
Anchorman 2
The Hobbit
Catching Fire

Events

Beyonce's new album
Royal baby's birth
MTV Awards
Panthers go to Gillete
RedSox World Series
GTA 5
Gov't Shutdown
Nelson Mandela's death
John Green books
PSHS Wifi Problems
Class trip to see Lincoln
Vine, Twitter, Instagram

Deanna Ilene Boutchia

Deanna,
We are so proud of all you've accomplished! You are a beautiful, smart and talented young lady. We love you so much. You have a bright future ahead of you!!!
Love you,
Nuggles, Deed and Doo Doo xoxoxox

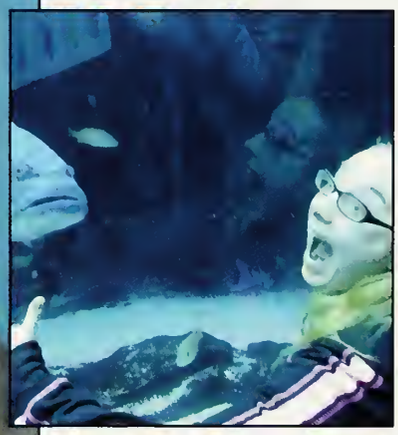

Eric Pereira

To Our Amazing Son Eric,
It's been an incredible journey watching you grow into the outstanding young man you have become. We love you are so proud of you.
Love,
Mom, Dad, Tara and Megan

Daniel Geiger

Congratulations on your graduation from high school! We are so proud of you. Reach higher, dig deeper and drive further than you think you are capable of, and your efforts will always be rewarded!
We love you,
Mom, Dave and Jordan

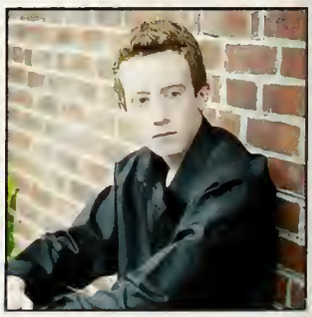

Ej

We are so proud of you!

Continue to follow your dreams and keep on drumming!

Love,
Mom and Dad

Amanda Marcotte

Amanda~
Always in my heart.
Wishing you continued success and much happiness.
Love.....Grandma

Bayview Beach, Dennis; Grandparents' Party; Shining Sea Bikeway, Falmouth; First Communion, Christ Church; Cali's Baptism Party; Kayaking at South Pond.

Ashley Cesero

Ashley,
Both Mom and Dad want you to know that your about to begin a journey of a lifetime....
The journey our daughter, where no one but you will travel and no one else can judge! A path of many experiences, hurt, and happiness and where the challenges are tremendous and the rewards will be even greater!
Ash, we are truly proud of you and all of your accomplishments!
Continue to stay as sweet as you are! The path has been paved , now you must venture and explore.
With all our Love
Always and Forever.
Mom & Dad
"You Are Our Sunshine"

Brian James MacKay

We are so very proud of you! From the moment you were born, to this day today you have brought so much love, happiness and pride to us. You are a wonderful son and we love you very much.
Love,
Mom and Dad

Timothy Cosseboom

Congratulations Tim on your graduation. We are very proud of you. Best of luck in the future.

Love,
Nana Pat & Grampy
xoxoxo

Ian Smith

Dear Ian,
We are so very proud of the man you have become, and the amazing human being you have always been.
Your patience, determination and hard work have finally paid off!

Congratulations, and always remember – NEVER give up!

Love,
Ma & Dad

GREG COSTELLO

Greg, When you were 3 years old, you cried because you thought you would never know how to read (you weren't even in kindergarten yet!)
From that point on you challenged yourself both academically and personally to be the best that you can be.
The word why has always been an important part of your vocabulary. Now its our turn to ask Why?
Why have you challenged yourself academically?
Because you are intelligent and motivated
Why do we know you'll be successful in everything you do?
Because you are a wonderful, kind, thoughtful person who is guided by all that is good.
Why did we make this page for you?
Because we love you, were proud of you and we cant wait to see what your future holds for you.

All our love,
Dad, Mom and T.J.

Timothy Cosseboom

Congratulations, Tim! You are a kind, funny and hardworking young man. We are so proud of you. We wish you much happiness and success in your future!
Love, Mom & Dad

Alyson Vico

YOUR FREE SPIRIT AND YOUR SENSE OF HUMOR HAS MADE US ALL SMILE. LET YOUR BEAUTIFUL LIGHT SHINE! LOVE YOU ALY!
MOM DAD AND AUSTIN

Kayla Rose Goyette

We are so proud of you and all your accomplishments. You've always done your best in all your activities from dance, gymnastics, baseball, soccer, basketball etc. & managed to be an honor roll student. It was amazing watching you grow into such a beautiful person inside and out. We Love you Kayla and know you will be successful in anything you choose to do in life.
MOM, DAD, Alyssa & Paul

Matthew Young

Congratulations, Matt!

As you journey forward in life on your next chapter always continue to reach for the stars & remember you have the power to do what you feel is right for you!

Love,
Mom, JLM, Vicki, MAMA & your Papa

learn
teach
inspire

learn
teach
inspire

The EAPC, which represents the teachers, secretaries and paraprofessionals in the Plymouth School District, proudly congratulates the Class of 2014! We wish you success and happiness in your future endeavors!

EAPC
Education Association of Plymouth Carver

CONGRATULATIONS TO THE PLYMOUTH SOUTH HIGH SCHOOL CLASS OF 2014!

PLYMOUTH'S FAMILY INSURANCE AGENCY

NOLAN INSURANCE AGENCY

WE WISH YOU GREAT SUCCESS IN THE FUTURE!

YOU HAVE THE OPPORTUNITY TO MAKE YOUR MARK ON THIS WORLD!

YOUR PARENTS AND TEACHERS HAVE SUPPLIED YOU WITH THE TOOLS, NOW IT'S UP TO YOU TO DO THE WORK!

Nancy Green photography

www.nancygreen.com

Congratulations

Class of...

2014

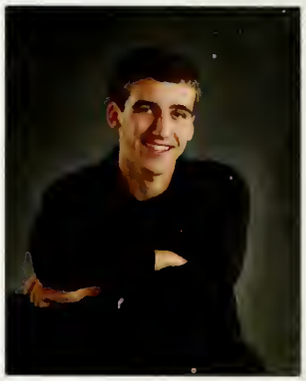

CENTER STAGE DANCE ACADEMY

"Dreams Do Come True"

Plymouth

116 Long Pond road

(508) 746-0991

Sagamore

116 State road

(508) 888-2640

www.centerstagestudios.net

Tiffany Prout-Leitao
Artistic Director/Owner

You are an eclectic, unique, and amazing group of young men and women. Go forward with the same passion, conviction, and grace that you have always put into your dancing. We Love you and will miss you!

BETHANNE KEANE

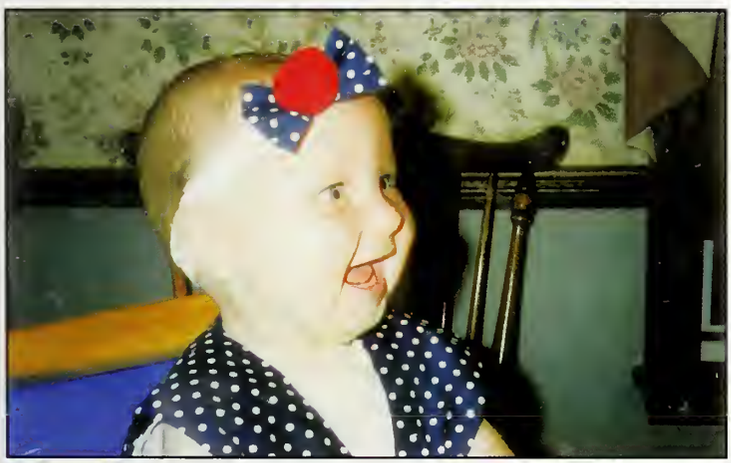

Though she be but little, she is fierce.

Bethanne,
You are the light of our lives and we know you will continue to shine.
With love and much pride,
Mom and Dad

Thanks To:

Nancy Green for the Senior Class Photo

Dave Walcott and the Old Colony Memorial for Sports Photos

The Graphic Arts Departments for Taking Photos and Scanning

Autographs

Class of 2014

Autographs

Panthers